

L.V. BEETHOVEN

W.A. MOZART

NOTENHEFT

F. SCHUBERT

J. HAYDN

J. STRAUSS

99% riciclaggio carta e cartoncino. L'azienda produttrice è certificata secondo gli standard ISO 9001 e ISO 14001. Per informazioni visitate il sito www.milanoeditrice.it

MADE IN AUSTRIA

Konzert in einem Satz

für Orchester (quasi Fantasia)

1979

Adolf Scherbaum

Besetzung: (2 Flöten) ^{2. Flöte} (Piccolo)

(2 Oboen)

(2 Klarinetten in C) (Baßklarinette)

2 Fagotte (Kontra)

4 Tromp. in C

4 Hörner in C (moll) sonst in F

3 Pos.

1 Tuba

gr. Streichenbesetzung

Schlagwerk

Harfe

(Spielraum zürcher Mus)

frei (rubato)

1

2 Fl.

2 OB

2 Klar. in C

2 Fg

4 Hör. in C

4 Hör. in C (mit 3):

3 Pos + Tuba

1 + 2 Viol.

Bv. B

ChB C:

Pauken (2) ohne St. (→)

Su. Trommel (ff)

Violin 1 part includes the annotation: *o2 (+Kontua!)*

Viola part includes the annotation: *Th. Solo*

Cello/Double Bass part includes the annotation: *ctB*

Violin (appassionata)

gut

nicht schleppend — (drängend — (accel. →

3

ramb - sil

rubato (frei gestalten)

breiten

accel.

p:
#:

accel. —

weiter

ausw.

breiter

poco rit.

Hologio (ruhig)

There are additional handwritten notes and markings in the lower staves, including a large bracketed section with notes and accidentals, and a circled "32" with a musical phrase.

22 Solo

4/4

gut...

Solo (Piccolofute)

47

48

49

50

Poco rit...

Glass:

drängend (vorswärts / accel.)

(2 Klarinetten!)

Prota

- Staff 1 (Flute):** Labeled "(2 Flöten)".
- Staff 2 (Clarinet):** Labeled "b.o.". Includes a circled "2" and a circled "3".
- Staff 3 (Trumpet):** Labeled "#o.". Includes a circled "1".
- Staff 4 (Trombone):** Labeled "#o.". Includes a circled "1".
- Staff 5 (Horn):** Labeled "b.o.". Includes a circled "1" and the instruction "(1+Kornet!)".
- Staff 6 (Violin I):** Labeled "s.o.b.". Includes a circled "1".
- Staff 7 (Violin II):** Labeled "s.o.". Includes a circled "1".
- Staff 8 (Viola):** Labeled "b.o.". Includes a circled "1".
- Staff 9 (Cello):** Labeled "b.o.". Includes a circled "1".
- Staff 10 (Double Bass):** Labeled "b.o.". Includes a circled "1".
- Staff 11 (Percussion):** Labeled "55", "56", "57", "58".
- Staff 12 (Piano):** Labeled "55", "56", "57", "58".
- Staff 13 (Piano):** Labeled "55", "56", "57", "58".
- Staff 14 (Piano):** Labeled "55", "56", "57", "58".
- Staff 15 (Piano):** Labeled "55", "56", "57", "58".
- Staff 16 (Piano):** Labeled "55", "56", "57", "58".
- Staff 17 (Piano):** Labeled "55", "56", "57", "58".
- Staff 18 (Piano):** Labeled "55", "56", "57", "58".
- Staff 19 (Piano):** Labeled "55", "56", "57", "58".
- Staff 20 (Piano):** Labeled "55", "56", "57", "58".

(poco crescent) (frit)

5/5

sehr breit (+ Picc.)

sehr ...

Fugue

Solo 1.

mp

Solo

pp

76

pp

77

78

79

#1111

1111

1111

1111

#1111

1111

1111

1111

#1111

1111

1111

1111

#1111

1111

ma lalli

mp

Harfe

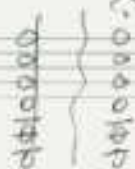
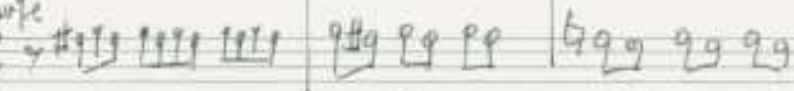

gut

12

Mod. assai (quasi) frei

Key elements of the score include:

- Staff 1 (Violin I):** Contains melodic lines with slurs and dynamics such as *mf* and *fz*.
- Staff 2 (Violin II):** Features rhythmic patterns with vertical arrows indicating bowing directions.
- Staff 4 (Violoncello):** Shows melodic lines with slurs and dynamics like *mf* and *fz*.
- Staff 5 (Double Bass):** Contains melodic lines with slurs and dynamics like *mf* and *fz*.
- Staff 6 (Piano):** Features a rhythmic pattern with the instruction "Poco ff".
- Staff 7 (Piano):** Shows melodic lines with slurs and dynamics like *mf* and *fz*.
- Staff 8 (Piano):** Includes melodic lines with slurs and dynamics like *mf* and *fz*.
- Staff 9 (Piano):** Shows melodic lines with slurs and dynamics like *mf* and *fz*.
- Staff 10 (Piano):** Contains melodic lines with slurs and dynamics like *mf* and *fz*.
- Staff 11 (Piano):** Shows melodic lines with slurs and dynamics like *mf* and *fz*.
- Staff 12 (Piano):** Includes melodic lines with slurs and dynamics like *mf* and *fz*.
- Staff 13 (Piano):** Shows melodic lines with slurs and dynamics like *mf* and *fz*.
- Staff 14 (Piano):** Contains melodic lines with slurs and dynamics like *mf* and *fz*.
- Staff 15 (Piano):** Shows melodic lines with slurs and dynamics like *mf* and *fz*.
- Staff 16 (Piano):** Includes melodic lines with slurs and dynamics like *mf* and *fz*.
- Staff 17 (Piano):** Shows melodic lines with slurs and dynamics like *mf* and *fz*.
- Staff 18 (Piano):** Contains melodic lines with slurs and dynamics like *mf* and *fz*.
- Staff 19 (Piano):** Shows melodic lines with slurs and dynamics like *mf* and *fz*.
- Staff 20 (Piano):** Includes melodic lines with slurs and dynamics like *mf* and *fz*.

breit

6
4

(Zeit .. dir) >

Solo (ruhig) (zart)

The score is written for a solo performance, likely for a chamber ensemble. It consists of the following parts:

(gut)

Solo
 ♭ ♯ ♯ ♯ ♯ ♭ ♭
 pp < >

Solo
 ♭ ♯ ♯ ♯ ♯ ♭ ♭
 pp = >

(2)
 ♭ ♭ ♭ ♭ ♭ ♭ ♭ ♭ ♭ ♭
 pp > pp

(3)
 ♯ ♭ ♭ ♭ ♭ ♭ ♭ ♭
 pp < > pp

4/4
 ♭ ♭ ♭ ♭ ♭ ♭ ♭ ♭ ♭ ♭
 pp
 ♭ ♭ ♭ ♭ ♭ ♭ ♭ ♭ ♭ ♭
 pp
 ♭ ♭ ♭ ♭ ♭ ♭ ♭ ♭ ♭ ♭
 pp

107

108

109

110

Horn
 ♭ ♭ ♭ ♭ ♭ ♭ ♭ ♭ ♭ ♭
 pp

♭ ♭ ♭ ♭ ♭ ♭ ♭ ♭ ♭ ♭
 pp

pp
 ♭ ♭ ♭ ♭ ♭ ♭ ♭ ♭ ♭ ♭
 pp

pp
 ♭ ♭ ♭ ♭ ♭ ♭ ♭ ♭ ♭ ♭
 pp

Größtklav. Solo

frei -

pp

111 112 113 114

115 116 117

118 119 120

rit

pp

121 122

steigern →

123 124

rit

16

125 126 127

rit...

Presto

Cresc. →

fv. TR.

Schlag 3 ppp = 128
2 Padua

wech 4 ppp = 129

kl. TR.

136

137

138

139

17

Presto

3/4

140 141 142 143 144 145

F
F
E
N

pizz
Harfe

146

147

148

149

150

151

Key markings and annotations include:

- Measures 160 and 161: $\text{g}:$ (G major) with circled "2" below.
- Measure 162: fpp (fortissimo piano), $\text{b} \text{ g}:$ (B-flat major), and "(1+2 Fagott)" (1+2 Bassoons).
- Measure 163: fpp (fortissimo piano), $\text{b} \text{ g}:$ (B-flat major).

The percussion section includes timpani rolls, snare drum patterns, and cymbal patterns. The glass part features a melodic line with a sharp sign and the word "Glass" written above.

Meno (frei) rubato (poco rit)

19

pesante

(2 Klavier)!

164

165

166

167

19

20

21

22

23

ppc

24

Tempo

Meno
subito

(poco
rit.)

Tempo

ff subito

Piano Part:

Orchestra Part:

Other Annotations:

- Circled '21' in the orchestra part.
- $(C+B)$ circled in the orchestra part.
- $(getriebenes Schlagw. (ad lib.))$ written below the orchestra part.

22

Empty musical staves for strings and woodwinds, with measure numbers 190, 191, 192, 193, 194, and 195 written below.

190 191 192 193 194 195

④2 $\frac{6}{8}$

④4

Empty musical staves for strings.

Pizz!

④4

frei (meno) rubato (poco rall.) **Tempo**

Meno (rubato)

poco rit

Tempo

24

212 213 214 215

(nach rechner: —

2
4
2
4

2
4

(1+Piccolo)

231

232

233

234

235

236

mf \longleftarrow cresc. \longrightarrow

\textcircled{f} \longleftarrow $\textcircled{2}$ $\textcircled{2}$ $\textcircled{2}$ $\textcircled{2}$

237

238

239

240

241

242

243

244

Adolf Schumann, Konzert in G-dur (op. 101) für Pianoforte, BWV 1207 (1879)
 © 2010 Inge Altmeyer-Scherbaum, Alja Puhar-Korbshahn

247

248

77# oder wild -

28

Violin I

Violin II

Viola

Cello/Double Bass

249 250 251 252 253 254

(gestrichles Schlagw.) mod. lib.

f

(2 Flöten!)

sehr leicht auswendig

Grüßes mit... (dim)!

34

gest

mit viel Ruhe

Geißles mit

auf Achtel!

