

L.v. BEETHOVEN

W.A. MOZART

# NOTENHEFT

F. SCHUBERT

J. HAYDN

J. STRAUSS

MADE IN AUSTRIA

# Elegie für Orchester 1980

Adolf Scherbaum

F 153 Scherbaum 1298

© 1980 by Scherbaum Verlag, Wien  
Alle Rechte vorbehalten

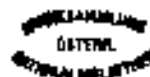

Besetzung: (3 Flöten) Picc + RL Flöte

(3 Oboen) (Euph.)

(3 Klarinetten) (Fagott) in C uoltral

(3 Fagotte) (Kontra

4 Trompeten in C

4 Hörner (F) in Partitur in (C) uoltral

3 Posaunen

1 Tuba

großes Streichorchester

Schlagwerk) 2 Pauken (ohne Stimmung)

gr. Trommel

kle. Trommel

24 Glocken

Vibraphon

(4 Becken)

gr. Gong

1. Harfe

# TEIL ①

Solo Violin

breit - frei

schal breit (appanimator)

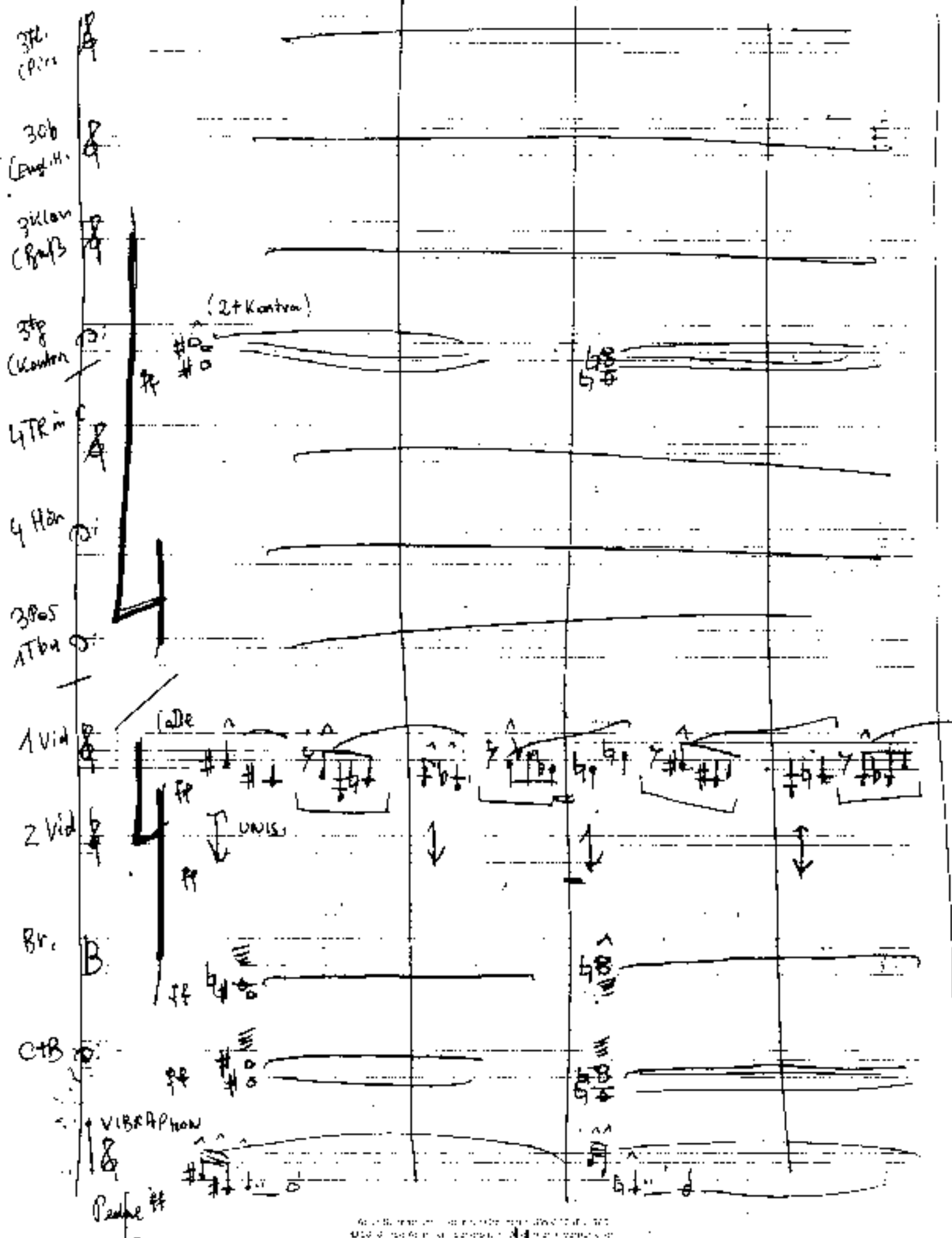

(2+Pirc)

②

sehr breit

gab

accel

3 Andante (2Fl. + Picc)

4 wieder breitet!

Flute 2 part (top):  
 Measure 3:  $\text{f}3$   $\text{me} \text{tr. d.}$   
 Measure 4:  $\text{f}3$   $\text{me} \text{tr. d.}$

Flute 1 part (middle):  
 Measure 3:  $\text{f}3$   $\text{me} \text{tr. d.}$  (3 Fagotte)  
 Measure 4:  $\text{rit-dim}$

Picc. part (bottom):  
 Measure 3:  $\text{f}3$   
 Measure 4:  $\text{rit-dim}$

Flute 1 and Piccolo rhythmic patterns (bottom):  
 Measure 3:  $\text{f}3$   
 Measure 4:  $\text{rit-dim}$

- Solo**: Written above several staves, indicating solo passages.
- CONCORD.**: A circled annotation on the left side of the score.
- Fig. 1.**: A circled annotation in the middle of the score.
- TRIO**: A circled annotation at the bottom of the score.
- 6** and **8**: Large handwritten numbers in the center of the page, possibly indicating measures or sections.
- Accidentals**: Numerous sharps (#) and flats (b) are used throughout the notation.

(2+Picc.)

③  $b^{\wedge}$   $\# b^{\wedge} b^{\wedge} f$

⑥  $b$

>  $q_{11} k$

(2+ Kontra)

offen

offen

alle

Panthen

BRTR

⑧  
↑ ↑ ↑  
7

Empty musical staves for the first part of the page.

*Violino (for solo)*

Empty musical staves for the second part of the page.

Sohn breit (2+Proc.)

♯♯  $\overset{\wedge}{\text{b}} \overset{\wedge}{\text{a}} \overset{\wedge}{\text{g}}$

♯♯  $\overset{\wedge}{\text{b}} \overset{\wedge}{\text{a}} \overset{\wedge}{\text{g}}$

♯♯  $\overset{\wedge}{\text{b}} \overset{\wedge}{\text{a}} \overset{\wedge}{\text{g}}$

♯♯  $\overset{\wedge}{\text{b}} \overset{\wedge}{\text{a}} \overset{\wedge}{\text{g}}$

(2+Konttra)  
♯♯  $\overset{\wedge}{\text{b}} \overset{\wedge}{\text{a}} \overset{\wedge}{\text{g}}$

♯

$\overset{\wedge}{\text{b}} \overset{\wedge}{\text{a}}$

4

♯♯  $\overset{\wedge}{\text{b}} \overset{\wedge}{\text{a}} \overset{\wedge}{\text{g}}$

4

pesante

$\overset{\wedge}{\text{b}} \overset{\wedge}{\text{a}} \overset{\wedge}{\text{g}}$

♯♯  $\overset{\wedge}{\text{b}} \overset{\wedge}{\text{a}} \overset{\wedge}{\text{g}}$

$\overset{\wedge}{\text{b}} \overset{\wedge}{\text{a}} \overset{\wedge}{\text{g}}$

$\overset{\wedge}{\text{b}} \overset{\wedge}{\text{a}}$

$\overset{\wedge}{\text{b}} \overset{\wedge}{\text{a}} \overset{\wedge}{\text{g}}$

Carillon  
♯♯

schon langsame Harmonik

ADAGIO

10

8

4

113

m.

(f)

(3 Floten 23)

12

3. Viol. I

Wuchtip

15-11-11

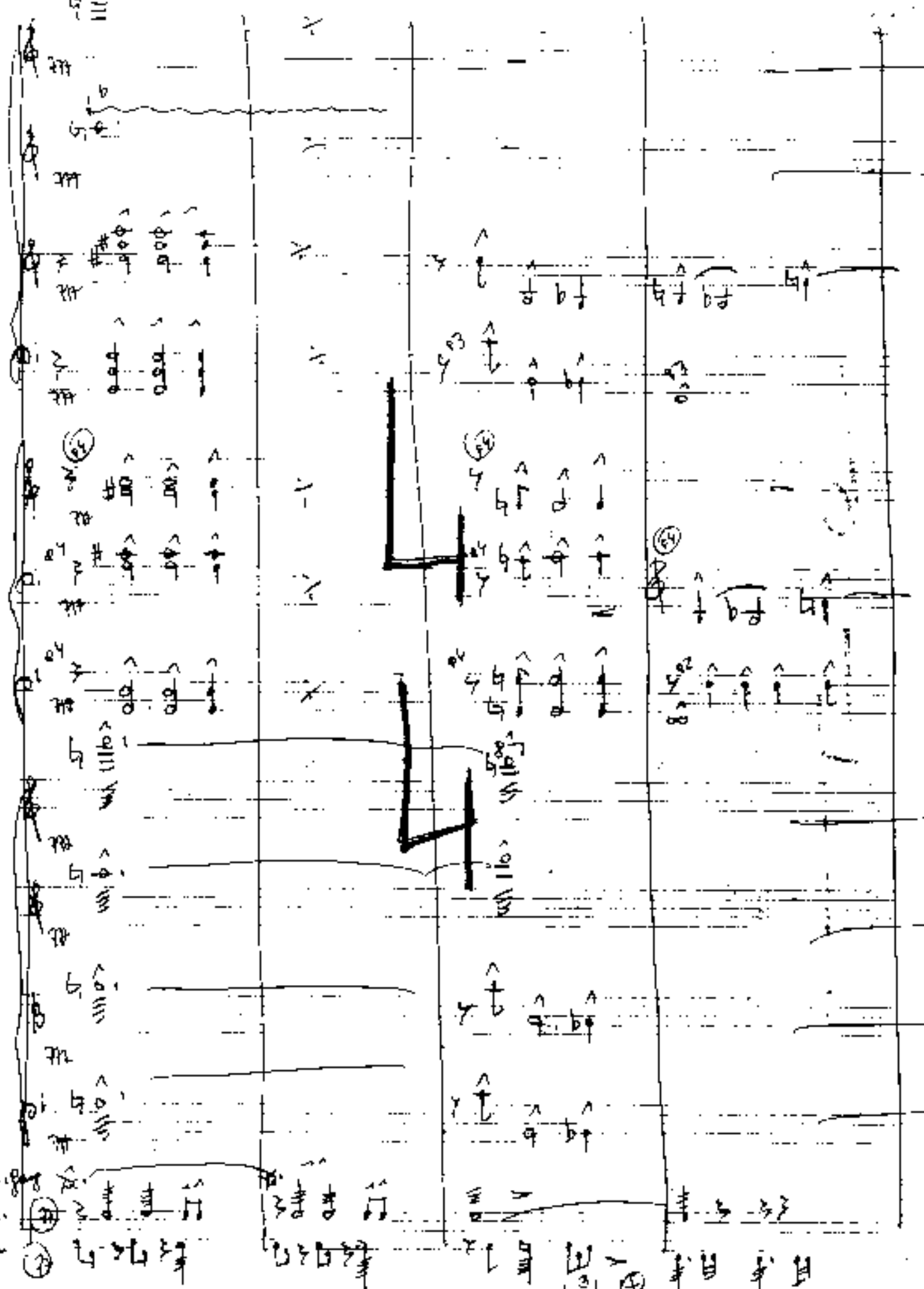

10  
 11  
 12  
 13  
 14  
 15  
 16  
 17  
 18  
 19  
 20  
 21  
 22  
 23  
 24  
 25  
 26  
 27  
 28  
 29  
 30  
 31  
 32  
 33  
 34  
 35  
 36  
 37  
 38  
 39  
 40  
 41  
 42  
 43  
 44  
 45  
 46  
 47  
 48  
 49  
 50  
 51  
 52  
 53  
 54  
 55  
 56  
 57  
 58  
 59  
 60  
 61  
 62  
 63  
 64  
 65  
 66  
 67  
 68  
 69  
 70  
 71  
 72  
 73  
 74  
 75  
 76  
 77  
 78  
 79  
 80  
 81  
 82  
 83  
 84  
 85  
 86  
 87  
 88  
 89  
 90  
 91  
 92  
 93  
 94  
 95  
 96  
 97  
 98  
 99  
 100

74

dim

V

- A circled number "74" at the top center.
- A circled word "dim" with a downward-pointing triangle below it, indicating a dynamic marking.
- A circled number "83" in the middle section.
- A circled word "Piano" at the bottom left.
- A circled number "84" in the lower right section.
- Vertical lines and brackets connecting different staves, possibly indicating phrasing or structural divisions.
- Bottom of the page contains rhythmic patterns and a page number "23".

Zeit - - - - - dem >

- Staff 2:**  $p_2$  (1 + Baßkl.)
- Staff 3:** 3 (3 Fagotte)
- Staff 4:**  $p$
- Staff 5:**  $p$ ,  $pp$
- Staff 6:**  $pp$
- Staff 7:**  $pp$
- Staff 8:**  $pp$
- Staff 9:**  $pp$
- Staff 10:**  $pp$

Langh. H. in C nicht

schwach  $pp$

Stücken aus Klängen lassen

(1)

VIVACE (heftig bewegt)

TEIL ②

17

mf

18

(224/100)

19

- Staff 3 (Viola):** Shows rhythmic patterns with stems and flags. Dynamics include *pp* and *ff*.
- Staff 4 (Cello/Double Bass):** Features a melodic line with stems and flags. Dynamics include *pp* and *ff*.

Additional annotations include "Solo" written above the first two staves, and "arco" written vertically between the second and third staves. The score concludes with a double bar line and a fermata.

Additional markings include dynamic markings such as *ff* (fortissimo) and *pp* (pianissimo), and various accents and slurs. The score is written in black ink on a white background with a grid of dashed lines.

83 (2+P.c.)

wie Viol. 1

78

87

wie Viol. 1

78

93

94

94

94

non  
Callei

PRTR

22

23

Annotations include:

- wie OBEN* (written in the second staff)
- (2)** (circled in the lower right section)
- (C#B)** (circled in the lower left section)

Parkas

KL.TR.

④

immer langsamer werden -----

(Zeit -----)

(2) Solo (Flute 1)

G.P.

Pedal

fieri (ALIT Plate) utclup uclit

sehr langsam (♩)

*W.*: Treble clef, notes with accidentals (sharps and flats) and dynamic marking *pp*.

*2V.*: Treble clef, notes with accidentals and dynamic marking *pp*. Includes the word *(fast)* in parentheses.

*Bv.*: Bass clef, notes with accidentals and dynamic marking *pp*.

*Celli*: Bass clef, notes with accidentals and dynamic marking *pp*.

*Fam.*: Bass clef, rhythmic notation with notes and dynamic marking *pp*.

Page number: 133

28

*W.*: Treble clef, notes with accidentals.

*2V.*: Treble clef, notes with accidentals.

*Bv.*: Bass clef, notes with accidentals.

*Celli*: Bass clef, notes with accidentals.

*Fam.*: Bass clef, rhythmic notation with notes.

Large handwritten numbers **6** and **8** are written vertically in the middle of the staves.

(1)

(wie ein Choral)

900

146

C.H. G. 01111

0 0 2 5 0 2 4

Handwritten notes and markings at the bottom left corner.

Harfe + Vibraphon

(Vibr. (Pedal bis ♯))

CONCORD.

pp

Radial  
Lovers

pp  
BTR.

(3 Normalfiktur)

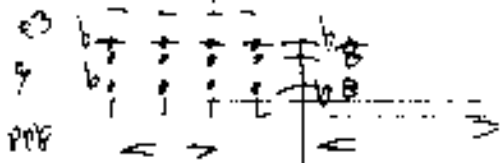

A large grid of musical staves, likely a score for multiple instruments or voices. The grid consists of several vertical staves and horizontal lines. The notation includes notes, rests, and dynamic markings such as 'ppf', 'p', and 'f'. There are also some handwritten annotations and symbols scattered throughout the grid.

A section of musical notation at the bottom of the page. It features several staves with notes and dynamic markings. The notation is more densely packed than the upper sections. Dynamic markings include 'ppf', 'p', and 'f'. There are also some handwritten annotations and symbols.

vollständige  
Ruhe

ausblenden  
lassen

Handwritten notes and markings at the bottom of the page, including some numbers and symbols.