

L.v. BEETHOVEN

W.A. MOZART

NOTENHEFT

F. SCHUBERT

J. HAYDN

J. STRAUSS

MADE IN AUSTRIA

4

Meditationen

für Flöte (Altflöte) mit eigenem Mikrophon (Haut-
lautsprecher
im Saal vertretbar)

VIBRAPHON, XYLOPHON, MARIMBA -
2 Pauken - große Trommel - kleine Trommel -
gr. Gong, Klein Gong - 2 Bongo - Tomtom (mit pr. Becken) - Klavier.

Adolf Scherbaum -
Linz 1980

Tempo (Solus rubig - langsam)

- Dynamic Markings:** *pp* (pianissimo) is used frequently throughout the score, indicating a very soft volume.
- Articulation:** Slurs and accents are used to group notes and emphasize specific sounds.
- Staff 1 (Top):** Contains a melodic line with notes and rests, starting with a *p* marking.
- Staff 2:** Features a melodic line with notes and rests, starting with a *pp* marking.
- Staff 3:** Shows a melodic line with notes and rests, starting with a *pp* marking.
- Staff 4:** Contains a melodic line with notes and rests, starting with a *pp* marking.
- Staff 5:** Features a melodic line with notes and rests, starting with a *pp* marking.
- Staff 6:** Shows a melodic line with notes and rests, starting with a *pp* marking.
- Staff 7:** Contains a melodic line with notes and rests, starting with a *pp* marking.
- Staff 8:** Features a melodic line with notes and rests, starting with a *pp* marking.
- Staff 9:** Shows a melodic line with notes and rests, starting with a *pp* marking.
- Staff 10 (Bottom):** Contains a melodic line with notes and rests, starting with a *pp* marking.

(zeit - drei)

Tempo 1 (rubato) *brist*

polo mit -

Tempo

rit + da...

2 Herr - wir rufen zu dir: Gib Frieden der Welt.....

(1926)

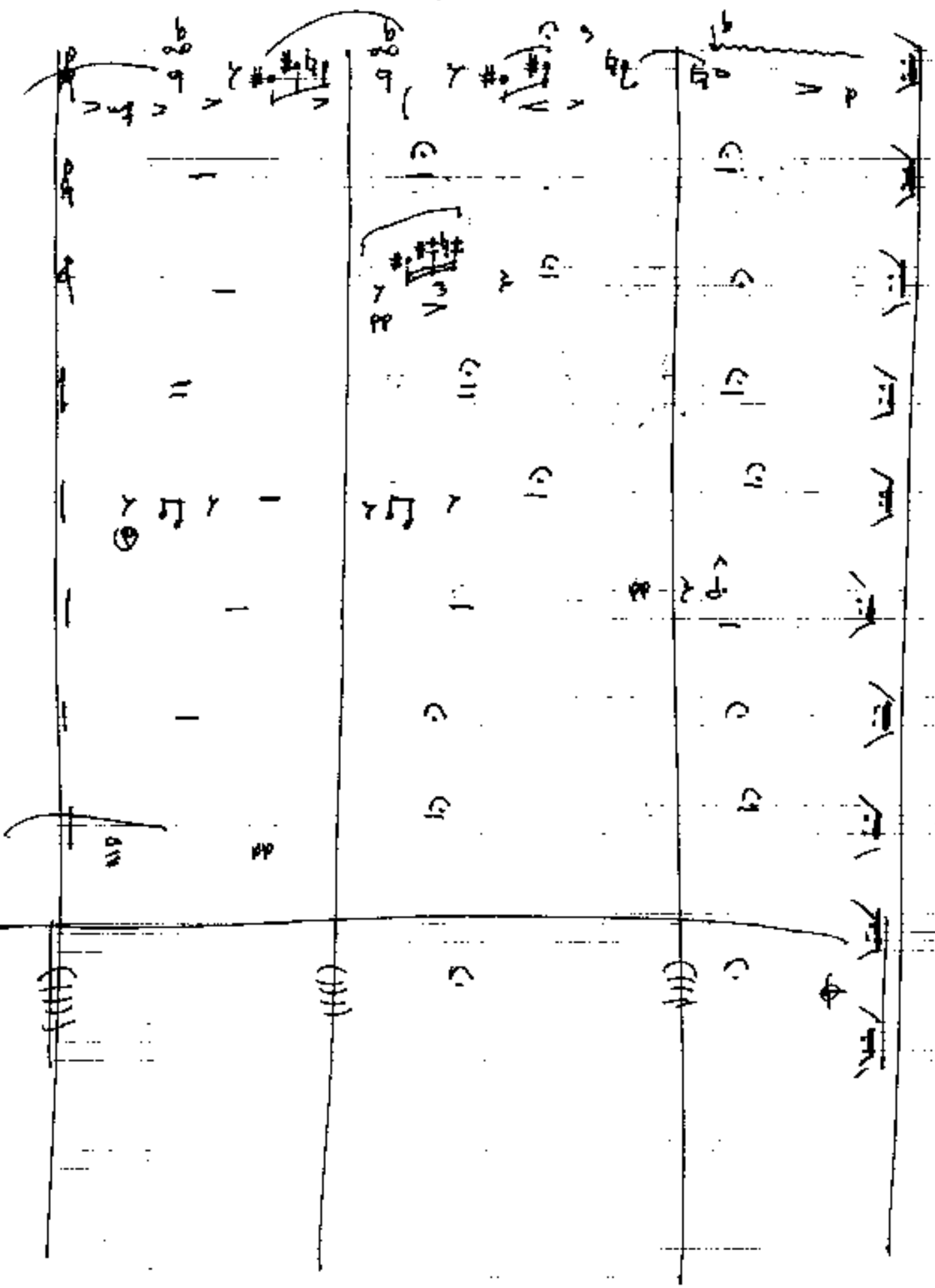

Form - nchip

(2)

frei | lento (♩) rit...

P.C.
22

☒ Lento (

frei

pp

Tourton

pp

pp

No. 3

Sende aus deinem Geist, und das Antlitz der Erde wird neu.....

Quart. (legg)

(solo frei)

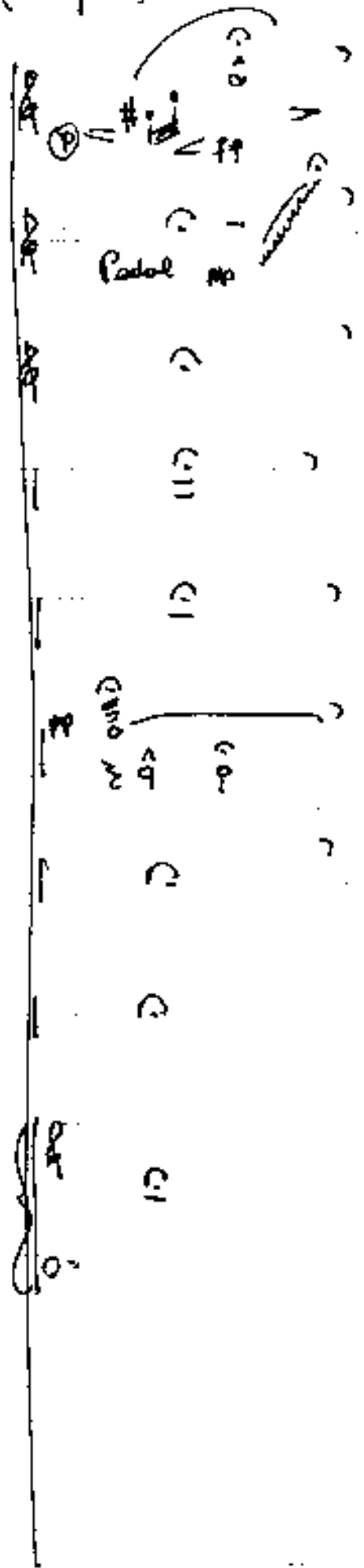

530

C1
C1
C1
C1
C1
C1
C1
C1

D.C. 201

C

C7

C7

C

C

C

C

☒ *Crescissimo*

System 1 (Top):

- Staff 2: Melodic line with sharp symbols (#) and flat symbols (b).
- Staff 4: Melodic line with sharp symbols (#) and flat symbols (b).
- Staff 5: Rests.
- Staff 6: Rests.

System 2 (Bottom):

- Staff 1: Instruction "Klingen lassen" (Let the strings ring).
- Staff 2: Rests.
- Staff 3: Rests.
- Staff 4: Rests.
- Staff 5: Rests.
- Staff 6: Rests.

Additional markings include a large diagonal slash across the bottom system and various dynamic markings like *pp* (pianissimo) and *mf* (mezzo-forte).

breit (d)

4) Gott - tilge mein Verpehen - denn du bist reich an Erbarmen.....

Leitend | dicitur | sehr getragen

ped

schwerer Anschlag

ausklängen

gleichfrei (Bl. Fl.) richtig notiert!

pubato - gut

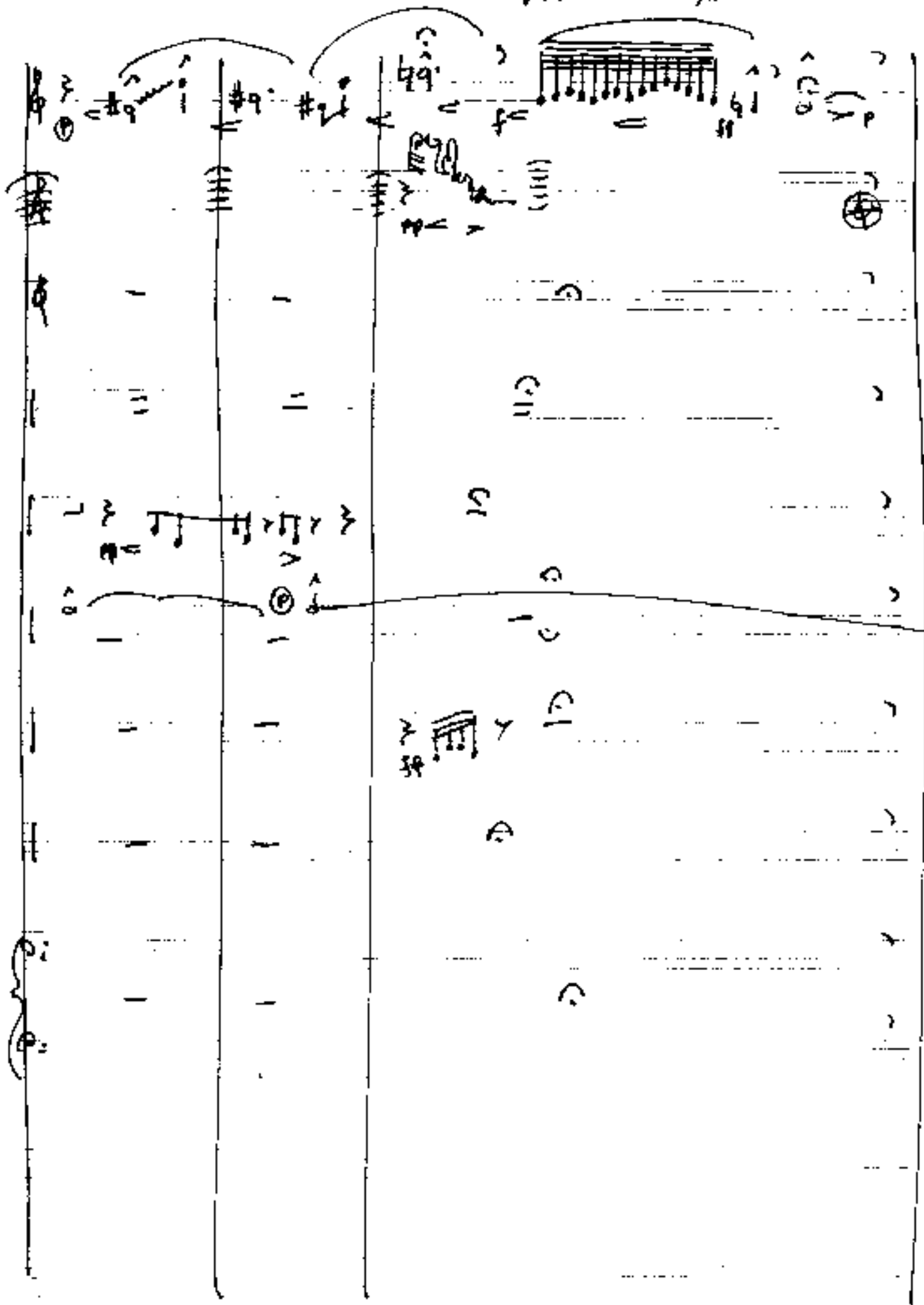

(xit - diin)

(4/4)

2. nicht Normal Flöte!

- Staff 1:** Contains notes with stems pointing up and down. Annotations include \hat{g} , \hat{a} , \hat{b} , and \hat{c} . A bracket above the first few notes is labeled "nicht Normal Flöte!".
- Staff 3:** Contains notes with stems pointing up and down. Annotations include \hat{g} , \hat{a} , \hat{b} , and \hat{c} .
- Staff 4:** Contains notes with stems pointing up and down. Annotations include \hat{g} , \hat{a} , \hat{b} , and \hat{c} .
- Staff 5:** Contains notes with stems pointing up and down. Annotations include \hat{g} , \hat{a} , \hat{b} , and \hat{c} .

Additional annotations include \hat{g} , \hat{a} , \hat{b} , and \hat{c} scattered throughout the score, often with arrows pointing to specific notes or symbols.

sehr wichtig -

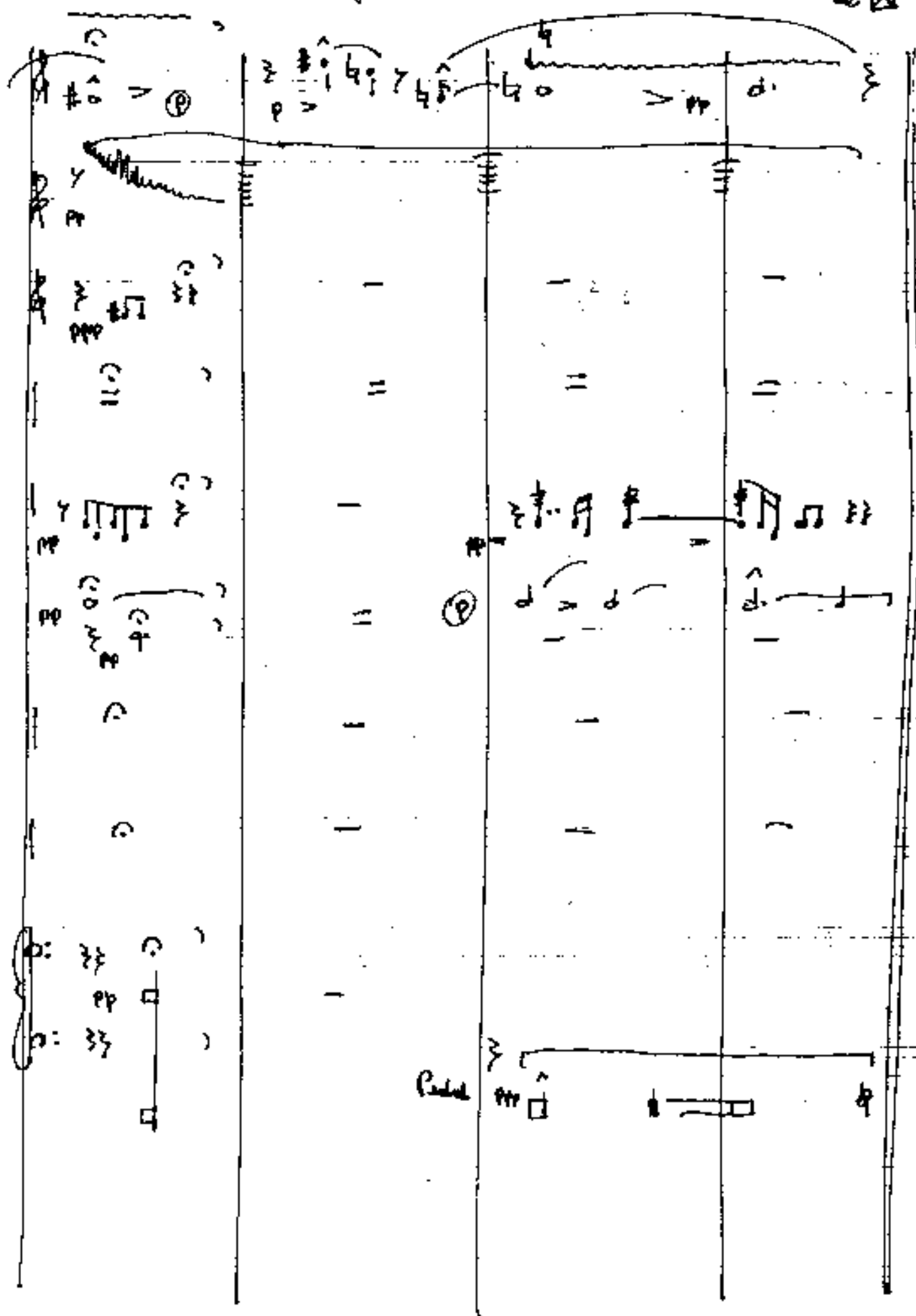

gong foci

HLIFI.

Sp. Egg

Pabel

subalo

Lento

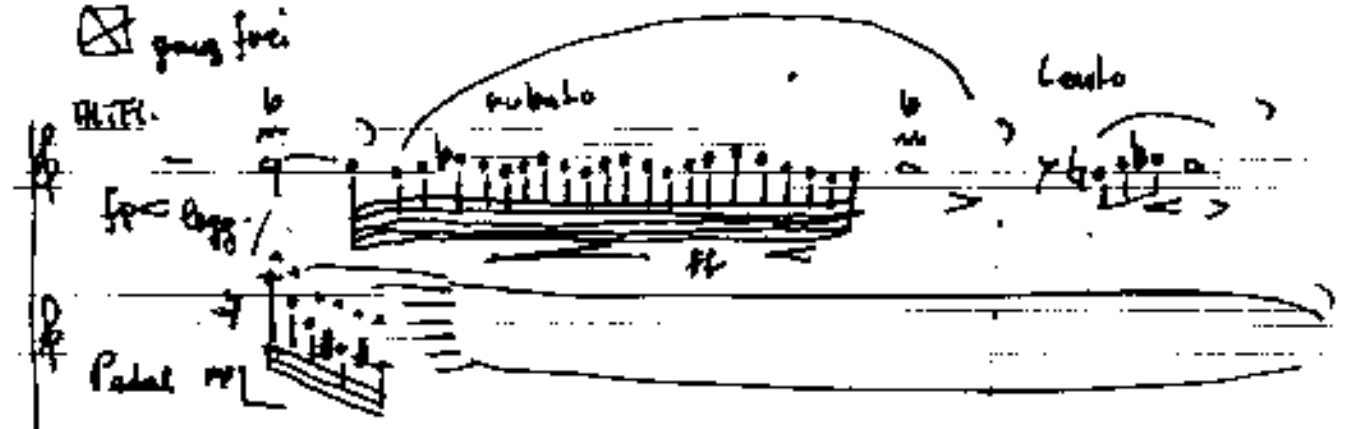

C. 100 X 2

Lento

C

C

C

C

B

C. 10 X 2

C

Pabel

C. 10 X 2

C

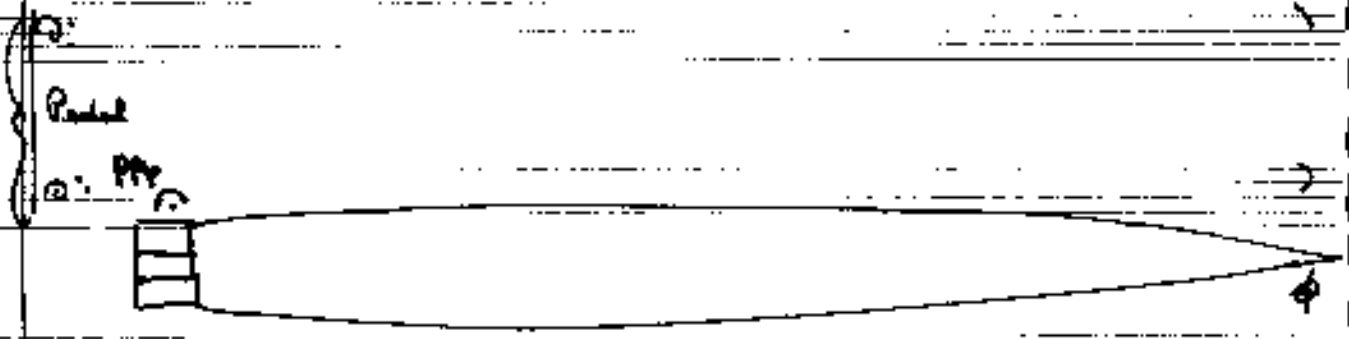

- Bottom Section:** Includes a section labeled "wie Grollen" (like rumbling), which features a series of vertical lines representing a tremolo or similar effect. A circled "C" is also present here. The word "Pedal" is written again, along with "(frei)" (ad libitum), suggesting a free pedal technique.

The score is written in black ink on a white background, with some corrections and annotations throughout. The overall style is that of a working manuscript.