

MUSIK

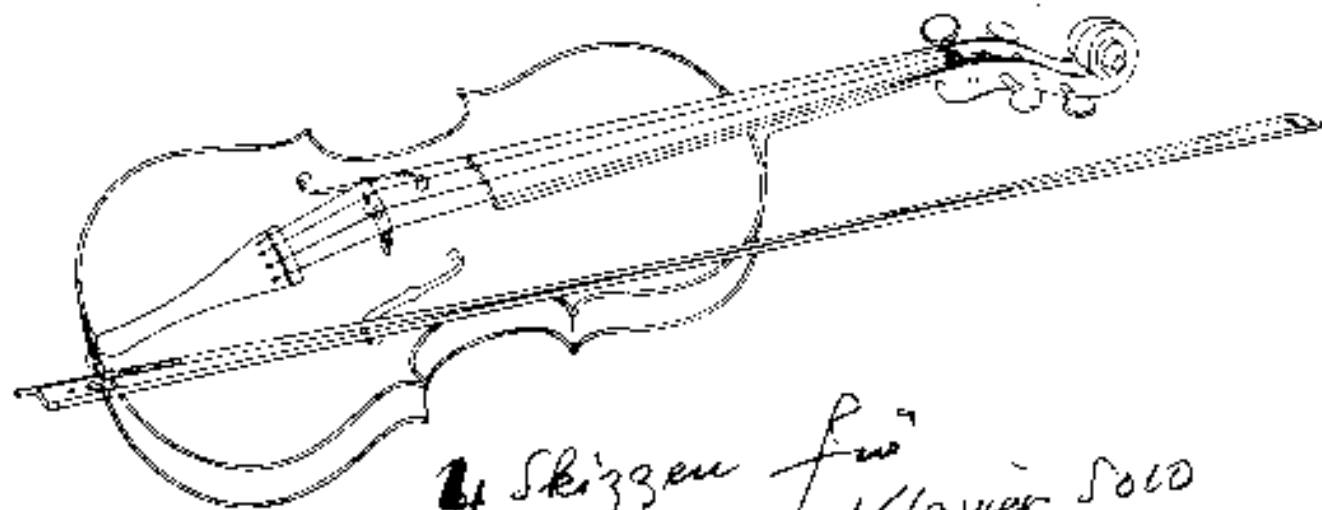

4 Skizzen für
Klavier Solo

Adolf Scherhan 1987

Herausgegeben von der Arbeitsgemeinschaft der Musikerzieher Österreichs

ÖSTERREICHISCHER BUNDESVERLAG WIEN

Copyright 1987 by O. B. Scherhan, Wien
Alle Rechte vorbehalten. Nachdruck, Vervielfältigung und Verbreitung, auch auszugsweise, ist ohne schriftliche Genehmigung des Österreichischen Bundesverlages Wien.

Prestissimo

①

①

(2/4)

Pedal
bis

②

④

5

6

7

Pedal his

2m

③

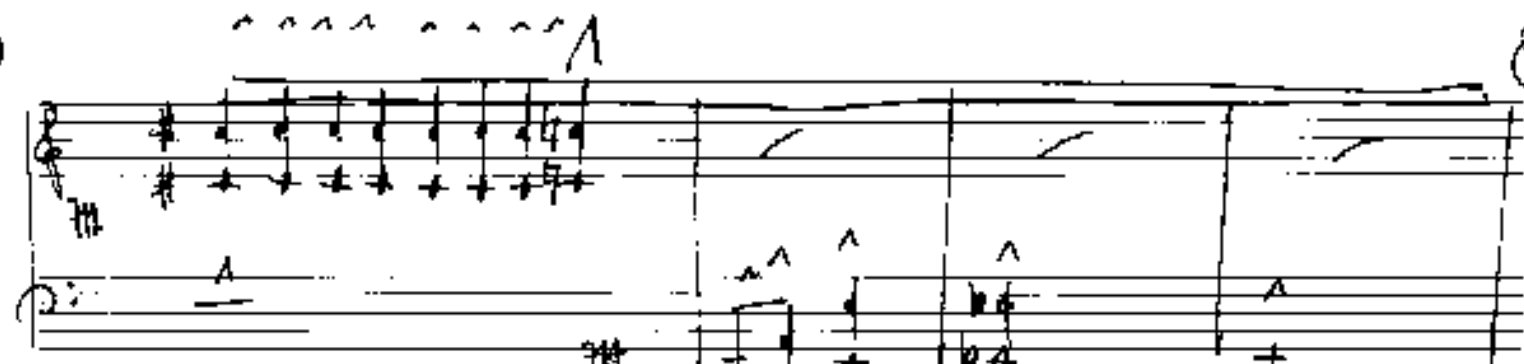

⑧

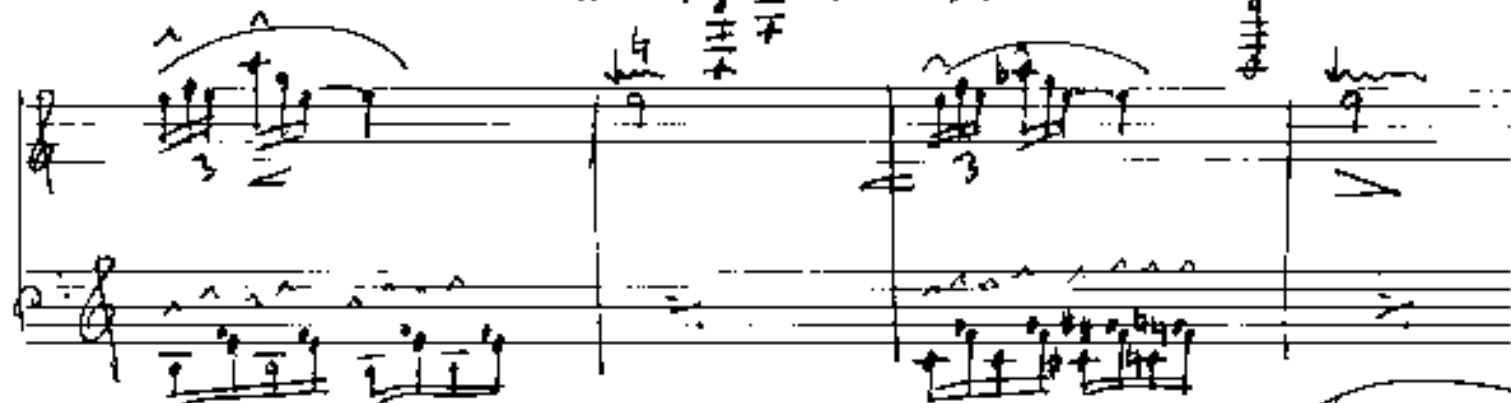

⑨

⑩

(2)

pesante

(1)

(2)

lento

(3)

(4)

ev. Steigerung

[illegible]

③

Bratsche (ruhig schreitend) mit Ausdruck

①

③

dim + ... -rit -

> din

Pedale

p>

Ped. aus

(tri) 3 accel.

ff

pp

Pedale

lento

> pp

frit

p>

tutti

Pedale

4

Prestissimo

①

②

③

④

⑤

Sehr leicht - bewegt - (Tutti)

(15)

(16)

(17)

(18)

19

20

21

Additional markings include "Ped. ours" in the right margin of the second system and "pp" in the right margin of the third system.