

Konzert in 2 Teilen  
für Ensemble

1981

A. Scherbaum

(Flöte) mit Mikrophon (im Corpus) Verstärkeranlage mit (Hall)

# Teil 1. *exell.*

Beß (Git) *frei (rubato)*

ff

2/4

frei

2/4

f

3/4

4/4

Gitar

din

1

2

3

4

5

Lento

3TR.  
in C

3Pos

Tuba

Baß  
mit  
Verstärker

Schlagz.

Piano

Pedal (p)

6

(frei - gestalten (aber nicht schleppen!))

7

Flöte Solo  
mit  
Mikrofon

3TR

3Pos

Tuba

Barß

Schlagß

8

8

9

10

Flöte  
 3 Posaen  
 Tuba  
 Bass  
 Schlagzeug

12

- 3TR** (3 Trumpets): Treble clef, F major key signature. Dynamics include  $f$  and  $ff$ .
- 3Pos** (3 Trombones): Bass clef, F major key signature. Dynamics include  $pp$  and  $f$ .
- Tuba**: Bass clef, F major key signature. Dynamics include  $p$  and  $f$ .
- Baß** (Bass): Bass clef, F major key signature. Dynamics include  $p$  and  $f$ .
- Schlagz** (Percussion): Two staves. Dynamics include  $pp$  and  $f$ .

breit

15

16

Flöte

3TR

3Pos

Tuba

Bass

Schlags

(wart) #

ffp  
 f

pesawho

(rit + dinn)

17

18

19

(frei) gestalten

Flute

Piano

Pedal

Baß

ff subito frei

20

Pedal aus

21

Pedal

Pedal aus

schrittend (niedrig schleppend) (bei 11:11 etwas freier (bewegter))

Flöte

3 Pos

Brass Solo

Schlagw

Handwritten musical score for Flute, 3 Trombones, Brass Solo, and Snare Drum. The score is in 4/4 time and includes various musical notations such as dynamics (f, fp, p), articulation (accents, slurs), and performance instructions like "solistisch" and "Coul. versch.". A circled number "22" is at the end of the piece.

25

26

27

Bass Solo

Schlagzeug

(Solo)

28

29

32

dim

33

(Stet rit. ....!)

34

- Fl.** (Flute): Starts with a first ending bracket over the first two measures.
- 3TR** (3 Trumpets): Features a triplet of eighth notes in the first measure.
- 3Pos + Tuba** (3 Trombones + Tuba): Similar to the trumpets, with a triplet in the first measure.
- Baß** (Bass): Shows a sequence of notes in the first measure, followed by a series of sixteenth notes in the later measures.
- Schlagz** (Snare Drum): Features a triplet of eighth notes in the first measure.

Lento

Handwritten musical score for a symphony orchestra, featuring the following parts:

- Fl.** (Flute)
- 3TR** (3 Trumpets)
- 3Pos Tuba** (3 Trombones and Tuba)
- Bass**
- Schlagz.** (Timpani)
- Piano**
- Pedal**

|| folgt (dann segno)  (ohne ||: ||)! ab  

 Flöte (pauz frei) (viel Hall)

Lento

Crit

Flöte

3TRD

3Pos  
+  
Tuba

Baß

Schlagz

Piano

Pedal

①

Prato

Teil 2

3TR

3Pos

Tuba

Bass

Schlagzeug

Piano

pp

p

^

>

1

2

Schlags. Solo (dün) =>

7

Baß Solo

8

Flöte Solo

10

3 Pos. (Cora Sond.)

Baß + Schlags

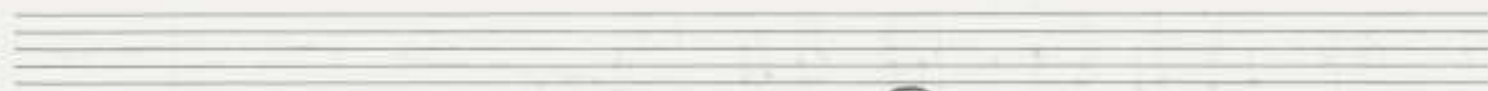

13

Below the bass line, there are rhythmic notations:  $\text{F} | \text{I} | \text{F} | \text{I} | \text{F} | \text{I} | \text{F} | \text{I}$ .

The bass line below the trumpet solo consists of a long, low note with a slur over it, labeled *p*.

TR. 1. 1. 6

1TR.

2+3TR

3Pos.  
+ Tuba

Baß +  
schlag

29

30

dun

dun

pp

Pos. 1  
Solo

31

32

Block A

Block A

p =

28

28

29

Hr 2+3  
TR0

3 Post  
Tuba

Bass

Schlags

Piano

U  
O  
A  
B

29

Schlags. Solo

dicht Wirbel

30

D.C.

32

Piano Solo

35

$\textcircled{P} =$  Pedal  $p$

$\textcircled{P} <$  Pedal  $f$

36

$\textcircled{P} <$  Pedal

37

$\textcircled{P} =$  Pedal

36

Adolf Schumann, Sonate in 2 Teilen für Ensemble, BWV 1331 (1941)  
 © 2015 Schott Music Verlag, alle Rechte vorbehalten

folgt aus Teil 1 (von 2. Takte vor (7) bis (ohne #:||) bis ~~37~~ (37)  
 ohne G.P. || folgt Teil 2 (ab CODA)

**CODA**

Schlags. Solo!

chir

pp

(A)

ppp — cresc. — bis  $\text{fff}$

(Flöte setzt mit Tromp. 1 ein) ~~mit Flöte~~

27

3 Pos

Tub

3 TROND

Bass

Schlags

Piano

B

At the end of the score, there are several musical symbols: a circled sharp sign (#), a double flat sign (bb), and a circled sharp sign (#) with a wavy line below it.

(C)

(D)

ppp

ppp

ppp

ppp

ppp

ppp

ppp

ppp

ppp

ppp

ppp

ppp

ppp

ppp

ppp

ppp

(D)

gr. rit.

Lupa

arco

mf

8

Adolf  
Scherbaum  
1981