

Konzert in 2 Teilen

für Ensemble

1981

H. Scherbaum

(Flöte) mit-Mikrofon (im Corpus) Verstärkeranlage mit (Horn)

Teil 1. *euell.*

Baß (Git) *frei* (*rubato*)

Lento

3TR.
in C

3Pos

Tuba

Baß
mit
Verstärker

Schlags.

Piano

Pedal (P)

6

This is a handwritten musical score for a symphony orchestra, consisting of six staves. The instruments are labeled on the left: 3TR. in C, 3Pos., Tuba, Baß mit Verstärker, Schlags., and Piano. The tempo is marked 'Lento' in a circle at the top left. The score is divided into four measures. The first measure contains a large bracket spanning across the woodwind and brass staves, with dynamics markings 'pp' and 'mf'. The second measure contains dynamics markings 'pp', 'f', and 'pp'. The third measure contains dynamics markings 'fp' and 'f'. The fourth measure contains dynamics markings 'pp' and 'p'. The piano part at the bottom includes a pedal marking '(P)' in a circle and a fermata over the first measure. A circled number '6' is located at the top right of the score.

(frei - gestalten (aber nicht schleppen!))

7

Flote Solo
mit
Mikrofon

STR

Flas

Tuba

Bass

Schlags

8

9

10

- 3TR** (3rd Trumpet)
- 3Pos** (3rd Trombone)
- Tuba**
- Bass**
- Schlagl** (Percussion)

brist

15

16

Flöte

3TR

3Pos

Tuben

Fagots

Schlags

(brist) #

Handwritten text at the bottom of the page, possibly a signature or date.

mp

fp

pesante

(rit + d'm)

(faci) gestalten

Flote

Piano

Baß

ff subito
ris → ←

20

ff subito
ris → ←

21

schreitend (niedrig schleppend) (bei still) etwas freier (bewegter)

22

25

26

27

(32)

dim

(33)

(26x mit ...)

(34)

- Fl.** (Flute): Melodic line with a first ending bracket and a fermata at the end.
- STR** (String): Melodic line with a first ending bracket and a fermata at the end.
- 3 Pos + Tuba** (3 Trumpets + Tuba): Melodic line with a first ending bracket and a fermata at the end.
- Brß** (Brass): Harmonic accompaniment with a crescendo hairpin and a fermata at the end.
- Schlagz** (Timpani): Rhythmic accompaniment with a fermata at the end.
- Piano**: Harmonic accompaniment with a fermata at the end.

Lento

Fl.

3TR

3Pos
Tuba

BuFs

Schlags

Piano

Pedal

35

36

37

G.P.

|| folgt (dal segno) (ohne!!!)!

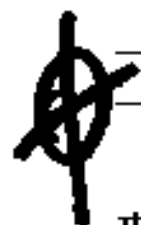

Flöte (gang frei) (viel Hall)

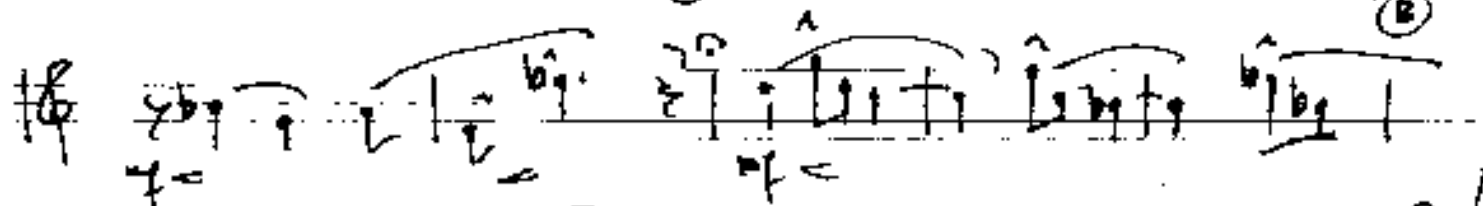

Lento

Grit

(D)

Flute

3TRD

3fos
+
Tuba

Bass

Solo

Piano

Pedal

Presto

Teil 2

System 1 (Circled 3):

System 2 (Circled 9):

Schlags. Solo (dim) =>

7

Buß Solo

8

Flöte Solo

10

3 Pos. (consol.)

Buß Schlags

ff (Basso)

23

- 3TR:** Trumpets, featuring melodic lines with accents and slurs.
- 3Pos:** Trombones, featuring melodic lines with accents and slurs.
- Tuba:** Tuba, featuring a melodic line with accents and slurs.
- Bass:** Bass, featuring a melodic line with accents and slurs.

A large bracket on the right side of the score spans from the first measure to the end of the section, labeled with the handwritten text: *Resten 3 Takte zusammenst.*

Measure numbers 19 and 20 are circled at the end of the section.

Handwritten musical score for a solo instrument, likely a saxophone, labeled *Solo*.

There are circled numbers 20, 21, 22, and 23 above the staff lines. A large bracket on the right side of measures 21, 22, and 23 is labeled "Block (A)".

There are circled numbers 23 and 24 above the staff lines. A large bracket on the right side of measures 23 and 24 is labeled "Block (A)".

TR. 1. 1. 6

25

26

27

29

28

- 1TR.** (First Trumpet): Features a melodic line with a slur over measures 29-30 and a dynamic marking of *pp* at the end of measure 32.
- 2+3TR** (Second and Third Trumpets): Play a similar melodic line to the first trumpet, with a slur over measures 29-30.
- 3Pos. + Tuba** (Third Position Horns and Tuba): Play a complex, rhythmic accompaniment with many beamed notes and slurs.
- Bass + Schlag** (Bass and Drums): The bass line consists of quarter notes, while the drum part is indicated by rhythmic slashes.

- Pos. 1 Solo** (First Position Horn Solo): Features a melodic line with a slur over measures 31-32. Measure numbers 31 and 32 are circled at the end of the staff.

Below the staff, there are two large, hand-drawn brackets labeled "Block A" and "Block B", which appear to encompass the solo line and the drum/bass lines respectively.

27

28

29

42+3
TRo

3 Post
Tuba

Bar

Solleys

Piano

U D A E

29

Schlagg. Kob

leicht Wirbel

dim

(p) =

30

D.C.

(39) > dim

3 1 1 3

1 3 3 1

3 1 1 3

Flute

Piano

Bass

Schlagzeug

Flute dynamics: p, f

Piano dynamics: p, f

Piano markings: Pedal

Schlagzeug markings: 2. bet. erob.

Measure numbers: 29, 30, 31, 32

Additional markings include slurs, accents, and various articulation marks throughout the score.

Cresc.
3.6

35

Pedal f =

36

Pedal f =

37

Pedal f =

folgt aus Teil 1 (von 2. Takte von ⑦ bis (ohne III:II) bis III/II) ③⑦
 dann G.P. || folgt Teil 2 (ab CODA)

CODA

Schluss. Satz!

ppp — Chesc. — bis III

(Flöte setzt mit Tromp. 1 ein) ~~Flöte~~ ~~Flöte~~

The score is marked with dynamics such as *ppp*, *pp*, and *p*. There are also slurs and accents throughout the piece. The page number '38' is written at the bottom center.

3 Pos

Tub

3 TROND

Paß

Schlags

Piano

B

- Staff 6:** Shows a complex arrangement of notes with stems and accidentals, including a circled '40' at the bottom.

Dynamic markings such as mp and pp are present in the first three staves. The notation is dense and appears to be a sketch or a working draft of a musical composition.

gr. rit.

Additional markings include a large slur over the first three staves, a fermata over the first note of the first staff, and a circled 'F' with an arrow pointing to the piano part in the final measure. The tempo marking 'gr. rit.' is written at the top right and bottom right.
