

7 Teile für Ensemble
1985 Adolf Scherbaum

- 1 Flöte (auch Altflöte)
- 1 Klarinette (in C)
- 1 Solo Bass
- 1 Piano
- 1 Schlagwerk (auch Vibraphon)

(die Teile müssen nicht in der angegebenen
Reihenfolge gespielt werden)

langsam (weit)

Teil ①

nicht schleppend

Flöte

Klarinette
in C

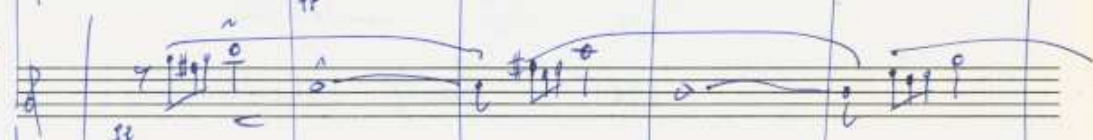

Baß

Klavier

Schlagwerk

1

poco rit

2

② Tempo 1.

Adolf Schenbaum, 7 Teile Ensemble, BWV 1351 (1935)
 © 2015 Irge Adamiker-Schenbaum. Alle Rechte vorbehalten.

Measure 3: **ft** 3

Measure 4: **f**

Measure 5: **ffp**

Measure 6: **f** (quit)

Copyright notice: © 2015 Irge Adamiker-Schubert. Alle Rechte vorbehalten.

④

ruhig <

⑤

⑥

⑦

Pedal ①

Adolf Scherbaum, 7 Teile für Ensemble, BWV 1351 (1935)
© 2015 Irge Adamiker-Scherbaum. Alle Rechte vorbehalten.

⑧ = Ped.

⑨

6
7

Adolf Schumann, 7 Teile für Ensemble, Op. 130 (1835)
 © 2015 Irge Adamiker-Schumann. Alle Rechte vorbehalten.

Paß solo (mit + dein) frei

8

Dynamic markings include *fff* (fortissimo) and *p* (piano). The phrase "(mit + dein) frei" is written above the first staff. The phrase "mit dein" is written below the second staff. The phrase "mit - dein" is written below the third staff. The phrase "p.c. ad" is written below the third staff.

lento

frei

Other markings:

Allegretto (protesto)

Teil 2

①

Adolf Scherbaum, 7 Teile für Ensemble, BWV 1351 (1855)
 © 2015 Irge Adamiker-Scherbaum. Alle Rechte vorbehalten.

3

Handwritten musical score for a piece in G major, 3/4 time, marked "ff" (fortissimo). The score is divided into two systems, labeled 3 and 4.

System 3:

System 4:

- Staff 1 (Soprano):** Continues the wavy line from the previous system.
- Staff 2 (Alto):** Continues the wavy line from the previous system.
- Staff 3 (Tenor):** Continues the wavy line from the previous system.
- Staff 4 (Bass):** Continues the wavy line from the previous system.
- Staff 5 (Piano):** Continues the wavy line from the previous system.
- Staff 6 (Cello/Double Bass):** Continues the wavy line from the previous system.

Key markings and annotations include:

- Dynamic markings:** *f* (forte), *pp* (pianissimo), *f* (forte), *pp* (pianissimo).
- Tempo/Performance instruction:** *(2ter poco rit)* (2nd part, a little ritardando).
- Rehearsal marks:** Circled numbers 1, 2, and 3 indicating specific sections of the music.
- Other markings:** *pp* x *du*, *f* x *du*, and various accents and slurs.

Adolf Scherbaum, 7 Teile für Ensemble, BWV 1351 (1935)
 © 2015 Irge Adamiker-Scherbaum. Alle Rechte vorbehalten.

⑤ Menu

(git)

⑥

Schlagz. Solo (frei) (accel. + cresc. →)

Additional markings include *rit + dim* (ritardando and diminuendo) and a circled number 8, indicating a repeat or a specific measure.

2. Tempo - 1.

(poco rit.)

leuco

Teil ③

②

Adolf Scherbaum, 7 Teile für Ensemble, BWV 1331 (1935)
© 2015 Irge Adamiker-Scherbaum. Alle Rechte vorbehalten.

Adolf Schreier, 7 Teile für Ensemble, BWV 1351 (1935)
 © 2015 Irge Adamiker-Schreier. Alle Rechte vorbehalten.

Measure numbers are circled: ⑥, ⑦, ⑧, and ⑨.

Handwritten annotations include:

- rit* (ritardando) above the first measure.
- rit* (ritardando) above the second measure.
- rit* (ritardando) above the third measure.
- rit* (ritardando) above the fourth measure.
- 5. P.* (5th Part) in a box on the right side.

Tempo ①

Gut

⑤

Allegro agitato sehr
erregt

Teil (4)

Adolf Schenbaum. 7 Teile für Ensemble, BWV 1051 (1935)
 © 2015 Irge Adamiker-Schenbaum. Alle Rechte vorbehalten.

10

(frei Improvisation
(aus Harmonie (Piano))

11

11

12

13 Sollags. Solo

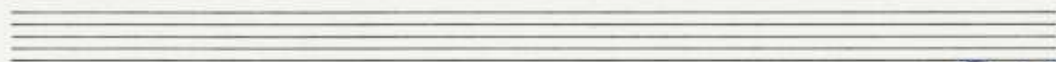
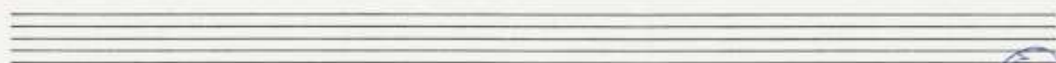

14 D.C.
alve ||:
al

Key features of the notation include:

At the bottom of the page, there is a small copyright notice:

Adolf Schenbaum, 7 Teile für 4 Violinen, SWV 388 (1935)
 © 2015 Irge Adami-Schenbaum. Alle Rechte vorbehalten.

31

ruhig (nicht schleppend)

Teil ⑤

8

Solo frei

ff

f

ff

f

ff

9

9

Solo (Baß)

(10)

mit dir

D.C. al

lento (frei)

VIBRATION (solo) frei

Teil (6)

ruhig (schreibend)

Teil 7

Hutflöte (wichtig markiert)

ad. Lib.

①

Solo

P. 133

PP

VIBR.

Pedal

ad lib.

CODA 2

Als Abschluß (ad. 2ib.)
nochmals No. [4]

Tempo and Performance Instructions:

- (mit mehrerer) pp. rit.** (with more) pp. rit.
- lento (Preis!)** (slow) (Prize!)

Key Signature: D major (two sharps: F# and C#).

Footnote:

Adolf Schubert, 7 Teile für Ensemble, BWV 1351 (1935)
 © 2015 Irge Adamiker-Schubert. Alle Rechte vorbehalten.
 - 48 -