

# *Notenheft*

# Malagueña

Fantasie über ein spanisches Lied)  
für Violine und Orchester —

Josef Scherbaum

Solo Viol. (frei) (breit)

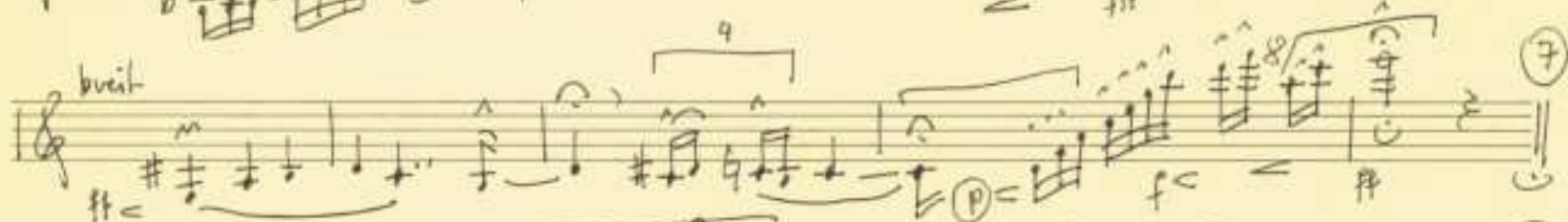
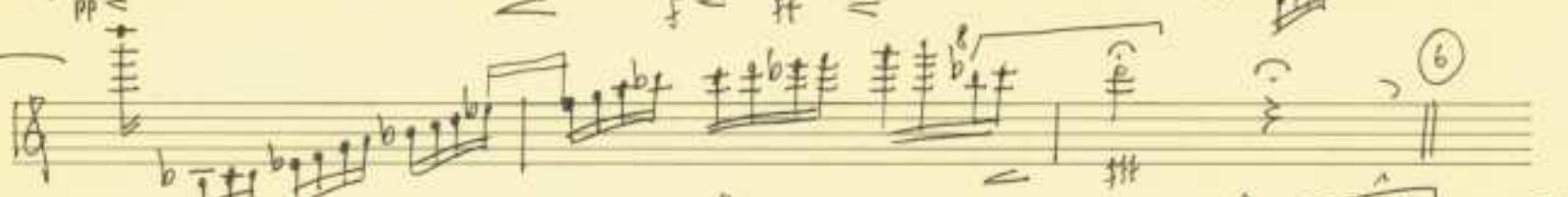
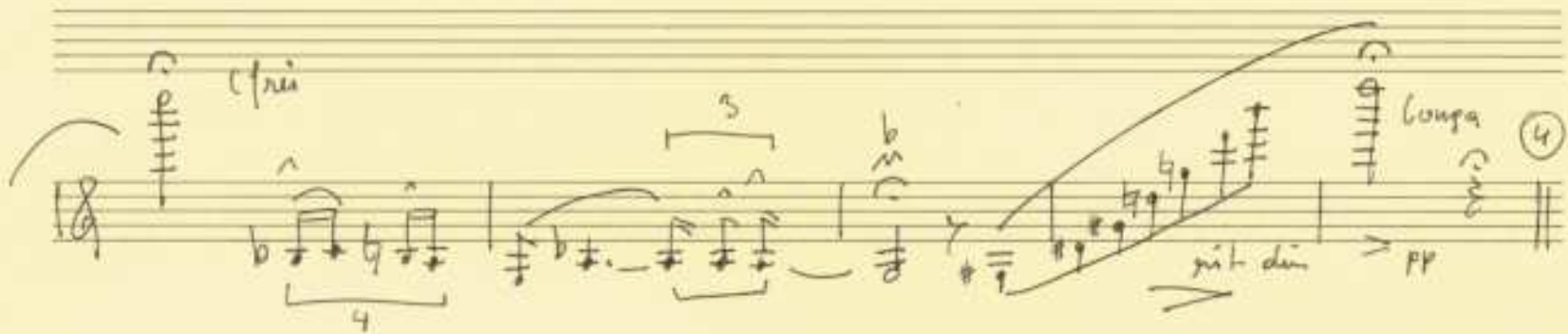

F 153 Scherbaum 1501

Allegretto (langsam beginnen) ständig steigern (bis Prestissimo)

Solo Violine

2 Flöten  
Piccolo

2 Fagotte

3 Tromp.  
in C

4 Hörner  
in C und F

3 Pos.  
1 Tuba

1+2  
Violinen

Br

Celli +  
Bässe

Harfe

Schlagzeug

Kontrabaß

①

②

→

→

3

4

1+2

arco

3

accel. →

⑦ bewegt (accel) ständig steigend →

⑧

Key markings and annotations include:

- Violin Staff:**
  - Measure 1: *mf*, *2 Flats*, *b*, *q.*
  - Measure 2: *f*, *b*, *q.*
  - Measure 3: *f*, *b*, *q.*
  - Measure 4: *f*, *b*, *q.*
  - Measure 5: *f*, *b*, *q.*
  - Measure 6: *f*, *b*, *q.*
  - Measure 7: *f*, *b*, *q.*
  - Measure 8: *f*, *b*, *q.*
  - Measure 9: *f*, *b*, *q.*
  - Measure 10: *f*, *b*, *q.*
- Orchestra Staves:**
  - Measure 1: *f*
  - Measure 2: *f*
  - Measure 3: *f*
  - Measure 4: *f*
  - Measure 5: *f*
  - Measure 6: *f*
  - Measure 7: *f*
  - Measure 8: *f*
  - Measure 9: *f*
  - Measure 10: *f*
- Other Annotations:**
  - Measure 5: *ff*, *HARFE*
  - Measure 6: *VIBR.*
  - Measure 7: *f*, *rit.*
  - Measure 8: *f*, *rit.*
  - Measure 9: *f*, *rit.*
  - Measure 10: *f*, *rit.*

The score is numbered 6 at the bottom center and 10 in a circle at the top right.

Prestissimo

nur beim f spielen

15

16

8

142

(Pizz)

arco

Punkte

VIBR.

ff Pedal

Violin I:  $f$ ,  $pp$

Violin II:  $f$ ,  $pp$

Viola:  $f$ ,  $pp$

Cello:  $f$ ,  $pp$

Double Bass:  $f$ ,  $pp$

Percussion: Castagnets,  $f$

112

VIBR.

17

18

19

20

21

22

23

24

25

26

27

28

29

30

31

32

33

34

35

36

37

38

39

40

41

42

43

44

45

46

47

48

49

50

51

52

53

54

55

56

57

58

59

60

61

62

63

64

65

66

67

68

69

70

71

72

73

74

75

76

77

78

79

80

81

82

83

84

85

86

87

88

89

90

91

92

93

94

95

96

97

98

99

100

21

22

112

Violin part details:  

Orchestra part details:  

Annotations:  
 - "2 Pianos" written above the first staff of the orchestra part.  
 - "2 Flauto (Solo)" written above the second staff of the orchestra part.  
 - "Castagnoli" written above the fourth staff of the orchestra part.

12

subito pp (Prestissimo)

Solo Viol.

1+2 Viol.

dal  
  
ohne

28

29 (selbe Tempo) *mf*

3

3

**Annotations:**

- Measure 30: "42" (circled), "30" (circled), "31" (circled), "42" (circled), "41" (circled), "42" (circled), "41" (circled).
- Measure 31: "42" (circled), "41" (circled), "42" (circled), "41" (circled).
- Measure 30: "pp = enge Cluster", "ff =".
- Measure 31: "ff =", "pp =".
- Measure 30: "Tamb.", "Harp".
- Measure 31: "(20 Sekunden)", "ff =".

31

sehr breit (rubato) (sehr frei gestalten)

32

Violin I: *Colla Part*, *Lento*, *p*, *ff*, *Colla Part*

Violin II: *Colla Part*, *ff*

Viola: *Colla Part*, *ff*

Cello: *Colla Part*, *ff*

Double Bass: *Colla Part*, *ff*

Percussion: *ff*, *ex. lang*

Violin I (measures 31-32): *vibr.* (rubato) (frei), *Pedal*, *ff*

sehr langsam (Zeit) wie ein Choral

(♩) rit ...  
größer mit .....

33

Solo Violine  
(rubato) frei

33

frei |

35

34

142

Harfe

Solo Violine (Prestissimo)

38

39

40

41

42

43

44

45

46

47

Prestissimo (nur einmal)

48

142

Violin I

Violin II

Viola

Violoncello

Kontrabaß

Harfe

Percussion

ff

unis.

(Lunga)

1+2

Harfe Solo

Tamburin

Karaguz + Tamburin

Pucken

Adolf Scherbaum 1986  
Hauptstr. 35/9 (Austria)

Gertrudis für meine Freund

Takashi Kobayashi