

L.v. BEETHOVEN

W.A. MOZART

# NOTENHEFT

*Mozart für  
Orchester (1986)  
Felix Schwaner*

T. SCHUBERT

J. HAYDN

J. STRAUSS

# Lento

# Teil 1

1

2 Flöten  
(Piccolo)

2 Oboen  
(Englisch Horn)

2 Klarinetten  
(Bass)

2 Fagotte  
(Kontra)

STR. OVP.  
m.C.

4-6 Hörner  
in C

3 Pos.  
(Tuba)

Violine

Baß

Celli  
Bässe

1

2

Violin I  
Violin II  
Violoncello  
Viola

*Violin I*  $p$   $f$   $f$   $f$

*Violoncello*  $pp$   $p$   $f$   $f$

*Viola*  $p$   $f$   $f$   $f$

sehr breit

4

Viol.

⑤ (Zittdin)

⑥

⑦ (rit + dim)

- Section 6 (measures 1-10):** Labeled with a circled '6'. It features a melodic line in the right hand and a bass line in the left hand. The right hand has a series of notes, some with slurs and accents. The left hand has a steady bass line.

Allegro con brio

①

②

1a

2a

- Staff 3 (Viola):** Features a melodic line with slurs and accents. Dynamics include *pp* and *f*.
- Staff 4 (Cello/Double Bass):** Features a melodic line with slurs and accents. Dynamics include *pp* and *f*.
- Staff 5 (Violoncello):** Features a melodic line with slurs and accents. Dynamics include *pp* and *f*.
- Staff 6 (Violoncello):** Features a melodic line with slurs and accents. Dynamics include *pp* and *f*.
- Staff 7 (Violoncello):** Features a melodic line with slurs and accents. Dynamics include *pp* and *f*.

Additional markings include slurs, accents, and dynamic markings such as *f*, *pp*, and *pp* (*pp*).

subito (ff) <

3

4

sabito (p) ← cresc. →

(5)

(2)

vic  
Bene

(2)

33 pc

(4)

BR

(p)

- At the top right: "sabito (p) ← cresc. →" with a circled "5" below it.
- On the second staff from the top: "vic Bene" with a circled "2" above it.
- On the third staff from the top: "33 pc" with a circled "2" above it.
- On the fourth staff from the top: a circled "4" above it.
- On the sixth staff from the top: "BR" above it.
- On the seventh staff from the top: "(p)" above it.

Handwritten musical score for a woodwind ensemble. The score is divided into two systems, labeled (6) and (7) at the top. The instruments are listed on the left: Flute (Fl.), Oboe (Ob.), Bassoon (Fag.), Clarinet in B-flat (Kl. Bb.), Violin (Vcl.), Viola (Vcl. a2), Cello (Vcl. a1), and Double Bass (Cb.).

**System (6):**

- Flute (Fl.):** Part 1 (Fl. 1) and Part 2 (Fl. 2) are marked *mf* and *mf* with the instruction "wie Flöte". Part 3 (Fl. 3) is marked *f* and *f*.
- Oboe (Ob.):** Part 1 (Ob. 1) and Part 2 (Ob. 2) are marked *mf* and *mf* with the instruction "wie Oboe".
- Bassoon (Fag.):** Part 1 (Fag. 1) and Part 2 (Fag. 2) are marked *f* and *f*.
- Clarinet in B-flat (Kl. Bb.):** Part 1 (Kl. Bb. 1) and Part 2 (Kl. Bb. 2) are marked *f* and *f*.
- Violin (Vcl.):** Part 1 (Vcl. 1) and Part 2 (Vcl. 2) are marked *f* and *f*.
- Viola (Vcl. a2):** Part 1 (Vcl. a2 1) and Part 2 (Vcl. a2 2) are marked *f* and *f*.
- Cello (Vcl. a1):** Part 1 (Vcl. a1 1) and Part 2 (Vcl. a1 2) are marked *f* and *f*.
- Double Bass (Cb.):** Part 1 (Cb. 1) and Part 2 (Cb. 2) are marked *f* and *f*.

**System (7):**

- Flute (Fl.):** Part 1 (Fl. 1) and Part 2 (Fl. 2) are marked *mf* and *mf* with the instruction "wie Flöte". Part 3 (Fl. 3) is marked *ff* and *ff*.
- Oboe (Ob.):** Part 1 (Ob. 1) and Part 2 (Ob. 2) are marked *mf* and *mf* with the instruction "wie Oboe".
- Bassoon (Fag.):** Part 1 (Fag. 1) and Part 2 (Fag. 2) are marked *ff* and *ff*.
- Clarinet in B-flat (Kl. Bb.):** Part 1 (Kl. Bb. 1) and Part 2 (Kl. Bb. 2) are marked *ff* and *ff*.
- Violin (Vcl.):** Part 1 (Vcl. 1) and Part 2 (Vcl. 2) are marked *ff* and *ff*.
- Viola (Vcl. a2):** Part 1 (Vcl. a2 1) and Part 2 (Vcl. a2 2) are marked *ff* and *ff*.
- Cello (Vcl. a1):** Part 1 (Vcl. a1 1) and Part 2 (Vcl. a1 2) are marked *ff* and *ff*.
- Double Bass (Cb.):** Part 1 (Cb. 1) and Part 2 (Cb. 2) are marked *ff* and *ff*.

- Notes with stems and beams, some with accents (^).
- Dynamic markings such as  $mf$  and  $pp$ .
- Articulation marks like slurs and accents.
- Circle 'P' markings are present in several measures.
- Handwritten notes like "ano" and "V" are visible.

- Notes with stems and beams, some with accents (^).
- Dynamic markings such as  $mf$  and  $pp$ .
- Articulation marks like slurs and accents.
- Circle 'P' markings are present in several measures.
- Handwritten notes like "ano" and "V" are visible.
- Circle 'A1' and 'A2' markings are present in measures 39 and 40.
- Handwritten notes like "ano" and "V" are visible.

92 *Allice*

10

92

guter

11

(12)

a1

Viol. I

11a

quid

12a

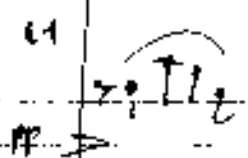
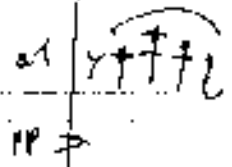
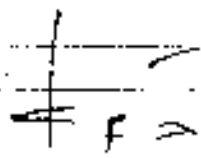

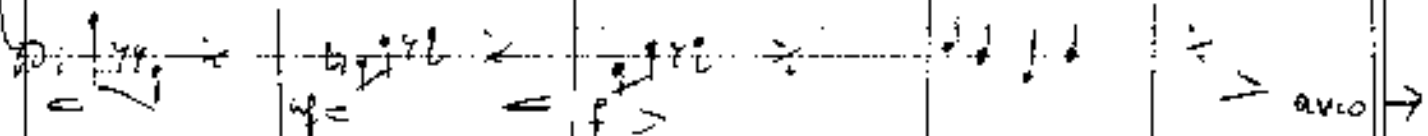
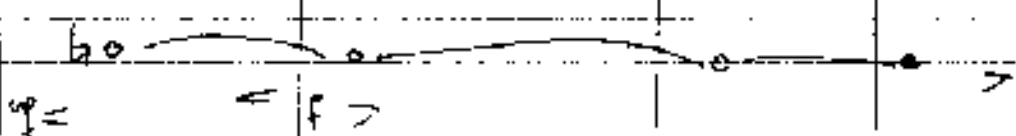
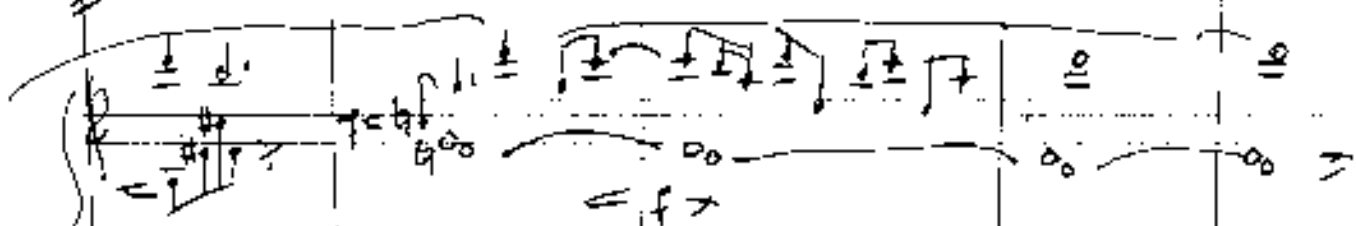

leuto

13

Violin I staff:  $pp$ , notes with slurs and accents, dynamic  $pp$ .

Violin II staff:  $pp$ , notes with slurs and accents, dynamic  $pp$ .

Viola staff:  $pp$ , notes with slurs and accents, dynamic  $pp$ .

Cello/Double Bass staff:  $pp$ , notes with slurs and accents, dynamic  $pp$ .

(14) *rit* (rit) (15)

Annotations and markings include:

- rit* (ritardando) at the top.
- Flöte* (Flute) written above the first staff.
- 1. Basskлав* (1st Bassoon) written above the second staff.
- ca2* written above the second staff.
- pp* (pianissimo) written below the first and second staves.
- pp* written below the third and fourth staves.
- pp* written below the first staff in the second measure.
- pp* written below the second staff in the second measure.
- pp* written below the third staff in the second measure.
- pp* written below the fourth staff in the second measure.
- A large handwritten letter *C* on the right side of the page.

Tempo 1. 1. ~~ppp~~

pallette

2. F. PAGNO (A)

# Teil 2

1

2

3

4

- Staff 9:** Contains a melodic line with notes and rests.

Additional annotations include circled numbers '1', '2', and '3' placed above various sections of the score, and the text '1+Kontrol' written below the fifth staff. Dynamic markings such as  $p$  (piano) and  $f$  (forte) are used throughout the piece.

sehr breit

(7)

→ dir

(8)

(poco rit)

Tempo 1. / pp <

9

10

- Staff 3: *ftr. puf. sk* with a *2* above it, followed by a melodic line with slurs and accidentals.
- Staff 6: A circled *1* and the word *rit.* with a melodic line.
- Staff 7: *pp* with a circled *1* and a melodic line.

mf = f = ff =

- Dynamic Markings:** *mf*, *f*, and *ff* are used throughout the piece.
- Annotations:**
  - Measure 12: *a2* (wie Klavinet)
  - Measure 18: *a2* (wie Klavinet)
  - Measure 24: *a3* (3/4 Tuba)
  - Measure 30: *a4*

appassionato

12

rubata (frei)

13

Violino

(poco rit)

sehr breit

15

Main body of handwritten musical notation across multiple staves. It includes various notes, stems, beams, and dynamic markings such as  $ff$ ,  $ab$ , and  $ff$ . A large oval is drawn around a section of the notation in the middle of the page.

(alt Kontra)

sulista (pp)

oder breich

18) ständig steigen →

19

accel. (2) *meno mosso* (21)

solc breit (♩)

(25)

> dim + rit

(26)

27

28

29

Staff 1: Rest

Staff 2: Rest

Staff 3: Rest

Staff 4: Rest

Staff 5: Rest

Staff 6: Rest

Staff 7: Rest

Staff 8: Rest

Staff 9: Rest

Staff 10: Rest

Measure 27: Rest

Measure 28: Rest

Measure 29: Rest

Measure 30: Rest

Measure 31: Rest

Measure 32: Rest

Measure 33: Rest

Measure 34: Rest

Measure 35: Rest

Measure 36: Rest

Measure 37: Rest

Measure 38: Rest

Measure 39: Rest

Measure 40: Rest

Measure 41: Rest

Measure 42: Rest

Measure 43: Rest

Measure 44: Rest

Measure 45: Rest

Measure 46: Rest

Measure 47: Rest

Measure 48: Rest

Measure 49: Rest

Measure 50: Rest

Measure 51: Rest

Measure 52: Rest

Measure 53: Rest

Measure 54: Rest

Measure 55: Rest

Measure 56: Rest

Measure 57: Rest

Measure 58: Rest

Measure 59: Rest

Measure 60: Rest

Measure 61: Rest

Measure 62: Rest

Measure 63: Rest

Measure 64: Rest

Measure 65: Rest

Measure 66: Rest

Measure 67: Rest

Measure 68: Rest

Measure 69: Rest

Measure 70: Rest

Measure 71: Rest

Measure 72: Rest

Measure 73: Rest

Measure 74: Rest

Measure 75: Rest

Measure 76: Rest

Measure 77: Rest

Measure 78: Rest

Measure 79: Rest

Measure 80: Rest

Measure 81: Rest

Measure 82: Rest

Measure 83: Rest

Measure 84: Rest

Measure 85: Rest

Measure 86: Rest

Measure 87: Rest

Measure 88: Rest

Measure 89: Rest

Measure 90: Rest

Measure 91: Rest

Measure 92: Rest

Measure 93: Rest

Measure 94: Rest

Measure 95: Rest

Measure 96: Rest

Measure 97: Rest

Measure 98: Rest

Measure 99: Rest

Measure 100: Rest

→ also frei klingend und nicht

(30)

Empfehlung  
Toto  
ADAGIO

(33)

35 appassionata

36

37

*Violini*

*Basso*

ab

54

(rit + dim)

34

The score is written in a fluid, handwritten style with various musical notations including clefs, key signatures, dynamics, and articulation marks.

(pist.)

40 lento

49

- Handwritten notes:** There are several large, stylized handwritten numbers or symbols, including a large '6' and an '8', which may be related to the piece's structure or performance.

U

*Allegro agitato* (Sehr bewegt) Teil 3

11

12 wie Violine  
#

13

14

15 wie Bass  
# (Zagato)

16

17

18

19

20

21

22

bb 10

bb 10

# 11

bb 12

13

14

15

16

17

18

19

20

3

4

<sup>12</sup>  
wie Violin 1  
mf

and  
mf  
wie Cello

dim >

(5)

subito III

(6) 1 (7)

8) 711

① ②

Handwritten scribbles and markings on the right side of the page, including a large '2' and a triangle.

arco

arco

pp ←

40

Violoncello

Fagot

Clarinete

Basson

Contrabasso

13

14

*p* cresc.  $\rightarrow$

(14)

Staff 1 (Violin I):  $\text{#} =$  (42) mit Violon

Staff 2 (Violin II):  $\text{#} =$  (42) mit Bass

Staff 3 (Viola):  $\text{#} =$  (43)  $\text{#} =$  (46)

Staff 4 (Cello/Double Bass):  $\text{#} =$  (3 Pos. 1. Oktave tiefer)

etwas  
ruhiger

Opoco gut

Tempo 1. (Anfangstempo)

19

19

20 *sette errett (be west)*

(1st Piece.)

21

22

25 Adagio (rit + dim)

26

(p) -

27

(pesante)

ruhige  $\frac{1}{2}$ !

(a) Polistich

(28)

(39)

breit | gestrichelt

lento (rit)

36

35

21

*Prestissimo*

(A)

(B)

großes mit

Lupe 1)

FIN

Violin I

Violin II

Viola

Violoncello

Contrabasso

Violoncello

Contrabasso

Pia.

BASS

Adolf Scherbaum / Leipzig