

L.v. BEETHOVEN

W.A. MOZART

NOTENHEFT

F. SCHUBERT

J. HAYDN

J. STRAUSS

5 Teile für Ensemble

1986

Adolf Scherbaum

1 Flöte (Altfl.)

1 Klarinette (B) in Partitur in C

1 Violine (Synthesizer)

1 Klavier

1 Baß

1 Schlagzeug (Vibraphon)

ruhig

Teil ①

①

②

Flöte

Klarin C

Viol.

Klarinet

Faß

Schlags

Flöte

Viol.

Klarinet

Klarinet

Faß

Schlags

(4)

Teil (1a)

(5)

(6)

Fl. **ff**

Klar. **ff**

Viol. **ff**

ff

tr **ff**

tr **ff**

tr **ff**

tr **ff**

Pedal **ff**

Teil 1b

9

8

Teil 1c

(frei!)

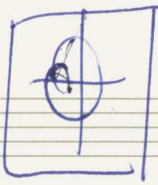

solo

Flü

Klav

Viol

Klav

Pedal

pp

Baß

Schlags: (Vibraphon)

Pedal

(p)

> ppp

Furioso (overpt)

Teil 2

1

Fl. *f*

Klar. *m*

Viol. *m*

Klarinetz *m*

Pos. *m*

Vibraphon + Schlags *m*

2

Vibraphon Solo

4 4 4 4 4 4

Pedal $\frac{6}{4}$

Presto) > dir Teil (2a)

④

Klavier

4/4

p =

5

6

f =

f =

f =

7

ffp =

7 4 7 9 7 7 7

7 4 7 9 7 7

Baß Solo

Schlagwerk Solo

Teil (2b)

Block (A) (4 Takte)

17

Klaviers

Baß

Schlag

Klaviersolo

18

19

20

21

Sololog. 3. Solo

- Fl. (Flute)
- Klar. (Clarinet)
- Viol. (Violin)
- Klav. (Piano)
- Bass (Bassoon)
- Schlag. (Cymbal/Drum)

Continuation of the handwritten musical score for measures 41-42. The staves are labeled as follows:

- Fl. (Flute)
- Klar. (Clarinet)
- Viol. (Violin)
- Klav. (Piano)
- Bass (Bassoon)
- Schlag. (Cymbal/Drum)

fp = 2 1 1 1 2 #

Größ. mit + dir (Teil 2c)

1. Lento

- Flute:** Starts with a rest, then plays a series of notes with dynamics *mf* and *f*. A circled *p* is at the end.
- Clarinet:** Similar to the flute, with dynamics *mf* and *f*. A circled *p* is at the end.
- Violin:** Plays a melodic line with dynamics *mf* and *f*. A circled *p* is at the end.
- Bassoon:** Features a complex passage with many notes and slurs. Dynamics include *mf*, *f*, and *p*. A circled *p* is at the end.
- Percussion:** Plays a rhythmic pattern of notes with dynamics *mf* and *f*. A circled *p* is at the end.

Teil 2d

Teil (2e)

Andante

Klarin

Baß

Flöte frei

VIBR. 4/4

P Pedal

Teil (2f)

Solo (frei) (Synthesizer) Solo

(Teil 2 von § al [⊕])

(A)

Fl.

Klar

Viol

K
L
A
V
I
E
R

Baß

Schlags

7H

Teil [3]

langsam (frei)

Alte (frei — ^{ganz} / ^{viel} ^{ruhig} ^{ruhig})

(viel Vibrato) — (frei — legg.)

Vibrabon

pp Pedal

f

mf

pp

f

f

(frei ^{ruhig})

(rit — ^{dim} ^{lunga})

f

f

coll

lunga

Pedal aus

FINE

Cento

(3a)

Klavier.

Baß

VIBR

(p) Pedal

1

2

Baß Solo (frei)

(Normal Flöte)

Flöte *f* *pp*

Klarinetten *f* *pp*

Violen *f* *pp*

Klavierspiel *pp* *pp*

Geige *pp*

Schlagwerk *pp*

dim

④

(frei) Vibraphon (36)

Pedal

Geige *pp* =

Pedal *pp*

Presto

Cresc.

pp

⑤

⑥

⑦

von Anfang an **Fine**

Teil 4

Klavier (Allegro agitato) (Prestissimo)

- Flöte** (Flute): Resting on a whole note.
- Klar** (Clarinet): Melodic line with accents and slurs.
- Korn** (Cornet): Resting on a whole note.
- Klavier** (Piano): Chordal accompaniment with accents.
- Baß** (Bass): Bass line with eighth notes.
- Schlagz** (Drum): Rhythmic accompaniment with accents.

Measure 3 is circled at the top right with a circled '3'. A circled '4' is also present at the end of the system.

- Flöte** (Flute): Resting on a whole note.
- Klar** (Clarinet): Resting on a whole note.
- Korn** (Cornet): Resting on a whole note.
- Klavier** (Piano): Chordal accompaniment with accents.
- Baß** (Bass): Bass line with eighth notes.
- Schlagz** (Drum): Rhythmic accompaniment with accents.

5

- Staff 2: Rests.
- Staff 3: Notes with dynamics (p133, p) and articulation marks.
- Staff 4: Notes with dynamics (pp) and articulation marks.
- Staff 5: Notes with dynamics (p) and articulation marks.
- Staff 6: Notes with dynamics (pp) and articulation marks.

- Staff 1: Notes with dynamics (p) and articulation marks.
- Staff 2: Notes with dynamics (p) and articulation marks.
- Staff 3: Notes with dynamics (p) and articulation marks.
- Staff 4: Notes with dynamics (p) and articulation marks.
- Staff 5: Notes with dynamics (p) and articulation marks.
- Staff 6: Notes with dynamics (pp) and articulation marks.

ppp = sempre crescendo →

14

4a

15

Flöte

Klarin. (letzten 4 Takte modals)

Klavier
ppp

Viola

Klavur
ppp

Bass
ppp

Schlags

This block contains a handwritten musical score for measures 14 and 15, specifically measures 4a through 7a. The score is written on six staves. The top staff is for Flöte (Flute), which is mostly silent with a long horizontal line. The second staff is for Klarin. (Clarinete), containing handwritten notes with dynamics like ppp and phrasing slurs. The third staff is for Violine (Violin), also mostly silent. The fourth staff is for Klavur (Piano), with notes and dynamics like ppp. The fifth staff is for Bass (Kontrabaß), with notes and dynamics like ppp. The sixth staff is for Schlags (Cymbal), showing rhythmic patterns with dynamics like ppp. The notation includes various musical symbols such as stems, beams, slurs, and dynamics.

Klarin. (letzten 4 Takte) 16 (letzten 4 Takte) 17

Klavur
p

Viola

Klavur
p

Bass
p

Schlags

This block continues the handwritten musical score for measures 16 and 17, specifically measures 7a through 10a. It uses the same six-staff layout as the previous section. The top staff (Klarin.) contains handwritten notes and dynamics, with a circled measure number 16. The second staff (Klarin.) has handwritten notes and dynamics, with a circled measure number 17. The third staff (Viola) is mostly silent. The fourth staff (Klavur) has notes and dynamics like p. The fifth staff (Bass) has notes and dynamics like p. The sixth staff (Schlags) has rhythmic patterns and dynamics like p. The notation includes various musical symbols such as stems, beams, slurs, and dynamics.

Lento (pesante)

4b

21

(ev. gutt. dim)

4c

22

23

Klarinette (Solo) *graus frei* (4d) 24

VIBRAPHON (Solo) *frei* (4e) 26

Presto 28

29

wieder (frei) *rubato* 30

4f

Boß Solo (frei) (pertriden)

robato
fff
arco
accel.
Presto
f

to Presto (auf 4)!

33 Trem.
Presto
34

4g

Klav. (frei)

35
f
3
34
Klav.
Ped.

Solists. Solo (cresc. + accel - bis *ff* (Presto) Anfangstempo

Coda (Teil 4)

Coda (Prestissimo)

Handwritten musical score for Coda (Prestissimo). The score is written for six instruments: Flute (Fl.), Clarinet (Klar.), Violin (Viol.), Piano (Klav.), Bassoon (Fag.), and Cello/Double Bass (Cello/Bass). The music is in 2/4 time and marked *fff* (fortissimo). The score consists of two systems. The first system shows the initial chords and melodic lines for each instrument. The second system shows the continuation of the chords, with some instruments having rests. The notation includes various accidentals (sharps, flats, naturals), slurs, and dynamic markings.

Lunga ?

fff mf f
 $\underline{7 \ 9 \ 9}$ $\underline{1 \ 9 \ 9 \ 1}$ $7 \ 9 \ 7$
 $\underline{v \ v}$ $\underline{v \ v}$ $\leftarrow f < 7 =$

frei (lento)

Teil ⑤

①

Fl.

Klar.

Viol.

Klavier:

Bass:

Schlagz. (VIBRAPHON)

Handwritten musical score for guitar and piano. The score is divided into two systems. The first system includes a guitar part and a piano part. The guitar part features a complex melodic line with many accidentals and a circled number '3' at the end. The piano part includes a section labeled 'Percussion' on the left and various chordal and melodic fragments. The second system continues the guitar part with a circled number '3' at the end.

Handwritten musical score for piano. The score is divided into two systems. The first system includes a piano part with a circled number '4' at the end. The piano part features a complex melodic line with many accidentals and a circled number '4' at the end. The second system includes a section labeled 'Vibr.' and 'Pedal' on the left, with a circled number '4' at the end.

(folgt Teil (3) bis Fine)
nur Teil (Flöte (A27 + Vibraphon)!

1986 (Leis)
Adolf Scherbaum