

URSUS

Notenheft

3 Teile für
Ensemble

1986
Lutz Adolf Scherbaum

1 Flöte (Alt)

1 Klarinette (in Partitur in C)

1 Violine (und ad. Lib.) mit Synthesizer

1 Klavier

1 Baß

1 Schlagwerk (Vibraphon)

Leute (1)

Teil 1

(1)

Flöte
Klarinetten in C
Violine
Klavier
Baß
Schlagzeug

pp
f
pp
f
pp
Pedal
P133
nicht (Cluster)

VIBRAPHON

ff
f
ff
Pedal aus

subito (ff)

Teil 1a

5

8

Teil 1b

9

Teil 1a

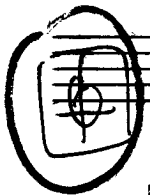

Vibraphon (frei)

ruhig schreitend (b) Teil 2

Flöte

Klar

Viola

Klarinetten

Fagott

Bobbe

2

3

4

Teil (2a)

Solo (

7

8

9

10

poco rit

poco rit

ganz frei

Teil (2b)

Zinke #50 Sec.) - 40 Sec.) ad lib.

K
A
C
K
R
E
V
A
L
L

11 (gram frei) Solo Flöte (ausdrücksvoll)

Klarin

PIANO Teil (2c)

Pedal pp

Harmonischer Cluster

Bass

VIBR. > rubato

Pedal

Bass Solo (frei)

ff accel.

13

14

ff Presto

15

16

(stif + dünn) > up > (ger. rit folgt Anfang (al))

Two empty musical staves, likely intended for accompaniment or a second part of the music.

A series of empty musical staves, providing space for further musical notation.

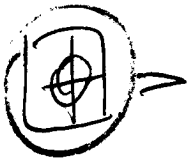

1 2 3 4 5 (A)

FL. *pp* $\leftarrow \rightarrow$

KL. *pp* $\leftarrow \rightarrow$

Solo *pp* $\leftarrow \rightarrow$

Pedal *pp* $\leftarrow \rightarrow$

Brat *p* $\leftarrow \rightarrow$

Schlagz. *p* $\leftarrow \rightarrow$

pp $\leftarrow \rightarrow$

non
 (Klavier ausklingen $\frac{1}{2}$ *pppp*)

quasi 4/4 *Sehr breit* (3) Teil (3) (1)

Flöte

Klarin. e

Viol.

Klarin. b

Pos. Di arco

Schlagz.

(2)

arco

(Pizz.)

(rit~~~~~) ③

Soliloqu. Solo (frei) sempre cresc. + accel. (bis Presto) ♩

Presto

(Teil 3a)

5

pp =

(wie Flöte nur Oktave tiefer)

pp =

Klavier

pp =

p133 p =

pp =

6

pp =

(↕)

pp =

Klavier

pp =

p133 p =

pp =

⑥ *cresc.* →

⑦

⑧

9

10

Teil (36)

Subo

Klavier

14

15

16

17

17

18

19

20

21

(22) *p* = sempre cresc. →
Teil (3c) (23) (24)

Klavier

Bass

Schlagzeug

du

p

Block (A)

24a

Klarinette Solo

p

Block (A)

25

26

27

28

29

30

Viol. Solo

Empty grand staff lines.

Empty grand staff lines.

(51) (Flöten Solo!)

subito (sehr breit)

Teil (3d)

58 6 0

59

Flöte

Klarinetten

Violen

Klaviers

Pedal

Bass

Schlagzeug

60

60

(groß. mit + dünn)

bl. G.P.

lang frei

(Teil 3e)

frei

Solo

Pedal aus

Basß Solo) frei

64

65

66

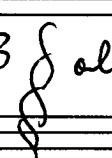

(folgt Teil 1 bis 9 | dann G.P. |
 (ohne Wiederholung) folgt Teil 3  al 

Teil (3 f)

(A)

2. (E)

Scherz's Solo

(F)

Longa

Performance instructions and markings include:

- ad libitum* (written above the staff)
- Pedal (frei)* (written above the staff)
- (freies Solo)* (written below the staff)
- (mit Solo) harten Abschlag* (written below the staff)
- Tempo (4/4)* (written to the right of the staff)
- mf* (written below the staff)

The score is enclosed in a large hand-drawn bracket on the right side.