

A

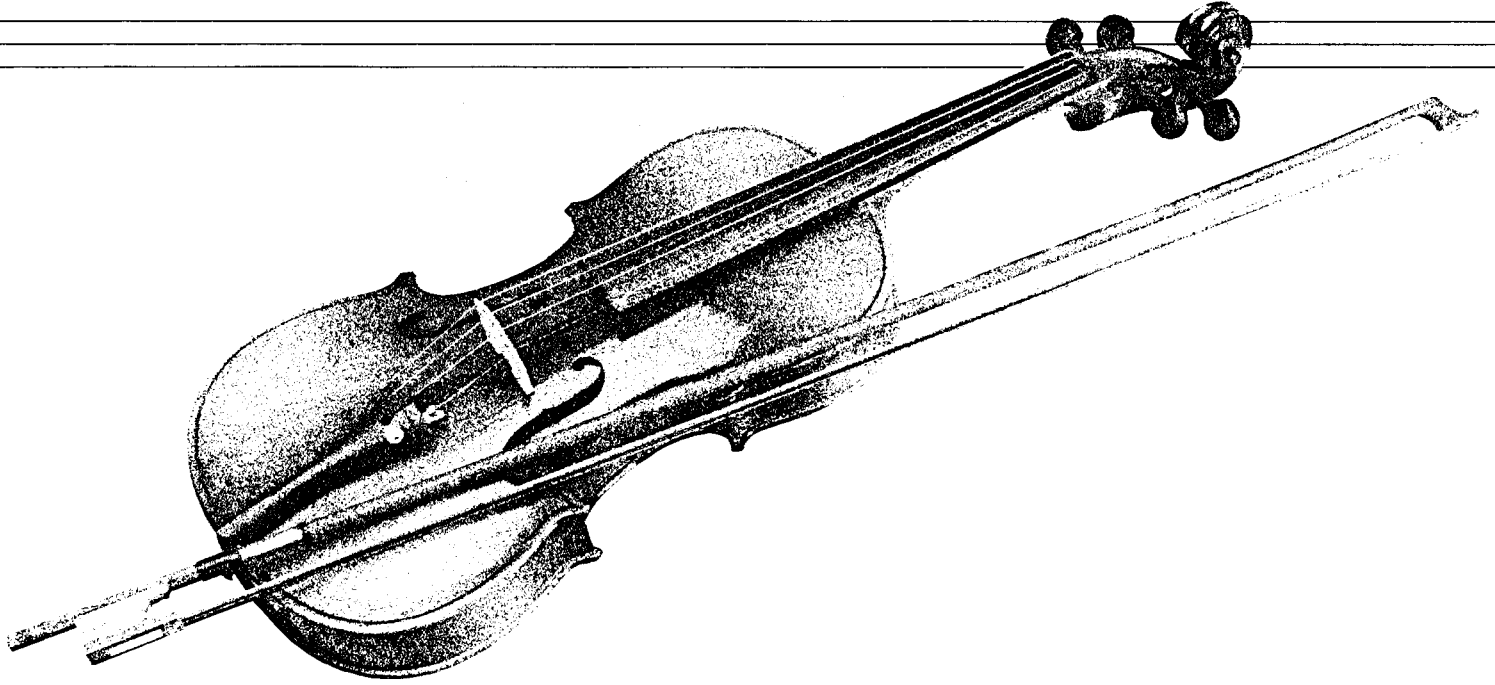

MUSIK IN 2 TEILEN FÜR ORGEL
UND ORCHESTER

BUNDESVERLAG

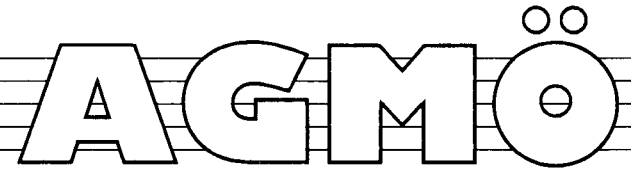

Adolf Scherbaum, Musik in 2 Teilen für große Orgel und Orchester, SWV 1420 (1986)
© 2010 Inge Adamiker-Scherbaum. Alle Rechte vorbehalten.

Adagio (pesante)

Orgel
Solo

ff
(frei)

①

②

gr. rit.

lunga

③

MUSIK IN 2 Teilen für gr. Orgel u. Orchester 1

Adolf Scherbaum, Musik in 2 Teilen für große Orgel und Orchester, SWV 1420 (1986)

© 2010 Orgel- und Orchester-Scherbaum, All rights reserved.

MUSIKSAMMLUNG
ÖSTERR.
NATIONALBIBLIOTHEK

F 153 Scherbaum 1420

And.

4

stark

wagt

5

6

(rit)

sehr Breit

(poco rit)

3 Tromp
in C

4 Hörn.
in C
notent.

3Bs
Tuba

1+2 Kl.
Br.

Celli +
Bass

Schlag
werk

frei

9

Op. 409

dim + rit

rit

10

131 ruhig (frei —

(11)

Solo

Solo Violine

Adagio

(12)

15

16

Solo Horn

4/4

17

Solo

1+2 Viol.

Ev

ClB

VIBR.

pp
Pedal

arco

pp
Pedal
aus

Solo

Solo Viol.

Solo Cello

except bewegt

Viol. solo

frei

(rit...) III (21)

Solo

ff | meno

rit.....

22 Klav.
+ Br

ClB

3 Post
Tuba

Schlg.w.

2 Fanken Solo

breit (frei)

voll
werk

22

23

rit.

Adolf Scherbaum, Musik in 2 Teilen für große Orgel und Orchester, SWV 1420 (1986)
 © 2010 Ingrid Altmiker-Scherbaum. Alle Rechte vorbehalten.

(folgt von 10 - 12 -) folgt 10 - 12 (aber dazu
~~ein SOLO BRATSCH~~ (eine SOLO BRATSCH))

folgt

Leute

(A)

Solo

1+2+ BR

CtB

3TR.
4Hörn

3Pos
Tb +

2 Paucken

TR

wagt bewegt

Teil 2

②

3TR.

4Hörn

3Post
Tb

1+2+
Br

CtB

Schloßg

③

5

Staff 1: 4+2 Viol. (Violins I and II)
 Treble clef, D major key signature. Dynamics: *ff*. Includes accents and slurs.

Staff 2: Br. (Trumpets)
 Bass clef, D major key signature. Dynamics: *ff*. Includes accents and slurs.

Staff 3: CtB (Cello and Double Bass)
 Bass clef, D major key signature. Dynamics: *ff*. Includes the instruction *arco* and accents.

Staff 4: Solo TRUMP. (Solo Trumpet)
 Bass clef, D major key signature. Dynamics: *ff*. Includes accents and slurs.

Staff 5: 3 Horn (Three Horns)
 Treble clef, D major key signature. Dynamics: *ff*. Includes accents and slurs.

Staff 6: 3 Post Tuba (Three Post Horns)
 Bass clef, D major key signature. Dynamics: *ff*. Includes accents and slurs.

1+2

stacc.

frei

12

13

Solo

14

15

16

D.C.

(frei) 77

78

Lunga Lunga Lunga G.P.

breit

79

Largo (♩)

Solo

Ch.

Handwritten musical score for strings and woodwinds. The score is divided into four blocks:

Additional markings include "dazu" with a downward arrow pointing to the first block, and circled numbers "21A" and "22A" above the second, fifth, and eighth measures respectively.

Handwritten musical score for Solo Violin:

- Part labeled "Solo Violine".
- Instruction: "Sehr solistisch!" (Very soloistic!).
- Dynamics include *ff*.
- A circled number "20B" is at the end of the piece.

Solo
Viol.

21 B

(wie ein Chor!)!

sehr breit

Adagio (sehr langsam) frei

25

SOLO

Viol.

Br.

CtB

VIBR-
PHON

Cell (p)

Adolf
ano

(poco rit)

26

Ⓟ Pedale

Salita (ff) Aufgangstempo (erregt)

27

28

3TR.

4 Hörn.

3 Pos +
Tb

12
Viol.

Br.

CtB

Schlagz.

32

28

29

30

12V

Br

ClB

Schlagz
90TR

1+2
V.

Br.

Cl.

Sax.

dehlt TREM.

2. #
KL. TRON.

folgt D.C. Teil 2 (bis ⁽¹⁶⁾ ~~♯~~) dann CODA

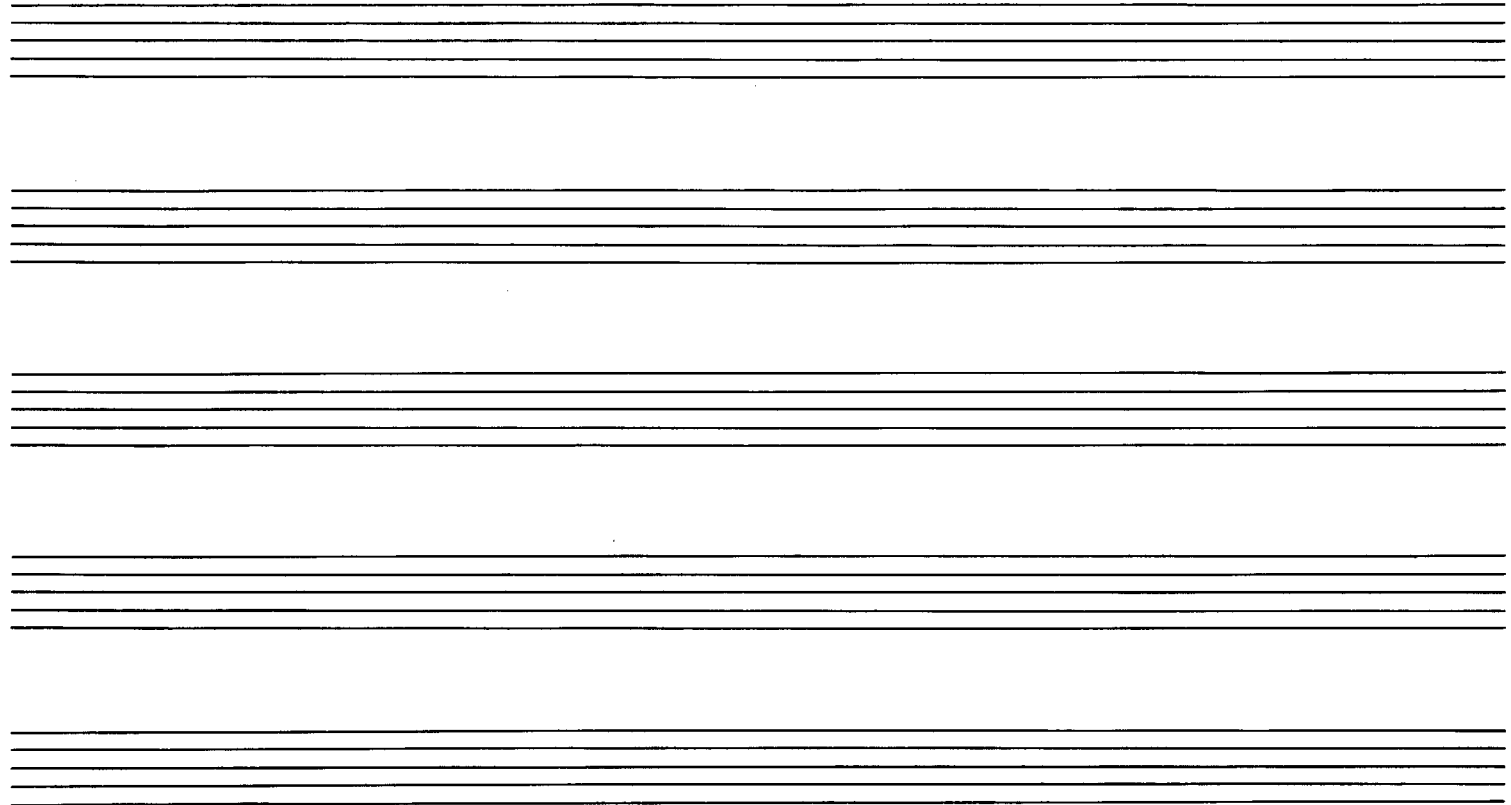

CODA

S
C
O
R
E

STR.

4 Horn

3 Pos + Tpt

Trp + Eup
+ Ctrb

Schlagz

3TR

4Hör

3Hör
Tb

12V.

Br.

ChB

Schlag

lunga

lunga

Adolf
Scherbaum
Jung 1986

KADENZ

I

Presto

Prostissimo (erregt - bewegt)

breit (frei)

IX

X

er.mit

tento

