

L. V. BEETHOVEN

W. A. MOZART

NOTENHEFT

F. SCHUBERT

J. HAYDN

J. STRAUSS

MADE IN AUSTRIA

Copyright © 1998 by Schott Music Co., Mainz, Germany. All rights reserved. Printed in Austria.

Teile für Ensemble —

1986 —

Adolf Scherbaum —

Besetzung: 1 Flöte (Altflöte) —
1 Klarinette (in C) —
1 Viola —
1 Violine —
1 Klavier —
1 Vibraphon —
1 Schlagzeug —
1 Baß —

Musik zu Literatur von — Bert Brecht

Die Teile können auch in anderer Reihenfolge —
gespielt werden — mit Teil ⑤ als Schluss.

Teil 1

Prestissimo

1 1 2 3 4 5 6 7

1

Handwritten musical score for a chamber ensemble. The instruments listed on the left are Flöte (Flute), Klarinetten in C (Clarinets in C), Viola, Klavier (Piano), Schlagzeug (Drum), and Bass.

sehr frei (♩) lento

Handwritten musical score for Flöte and Viola. The Flöte part is marked with a circled '1'. The Viola part is marked with '(con sord.)' and 'pp'. The score shows a melodic line for the Viola with many accidentals and dynamics markings. The Flöte part is mostly blank with a circled '1'.

Handwritten musical score for the strings. The instruments listed are Violin I, Violin II, Violoncello (Cello), and Kontrabaß (Double Bass). The score shows a simple rhythmic pattern for the strings with a bracket and the number '4' below it.

2 Pedal

Flöte (♩)

pedals anschlagen
(aber **(p)**)

8

VIBR. (♩)

Pedal

ff

Schlagz.

ff

9

Solo Violine (except)

teil 2 sehr fließend (♩) - 4/8

(12)

Flöte (Alfflöte) *fliegend notiert*

Violine *pp*

KLAVER *Pedal pp*

Baß *pp*

Schlagz *pppp*

(13)

(14)

5

Himmel 8
7 4 7
pp

Becken
7 4 7
pp

Gong
7 4 7
pp

freies Solo (Altflöte) klingend mobil

frei
pp

Pedal
ppp

VIBRATOR

VIBR. (frei) (♩)

legg.
pp

Pedal bleib (pp)

Lumpa

gag frei)

Teil 3

(♩) Lento

KCLARINETTE
 REIHER
 VIBR
 gr. Orgel

mp =

16

17

♩ Pedal

⊙ klingend

(♩) vibrato (♩) gering

♩ Pedal ⊙

schwebend -

♩ p <

f >

12

12 12

♩ Pedal) ff >

1 2 3 4 5

> dir

p > pp ⊙

(frei)

(Violine + Klarinette in C)

Klarin.
dazu

pesante

(nur Klarinette) 18

Violine (frei rubato)
+ Klarinette in C

K
L
A
R
I
N
E

Pedal

VIBR

legg.
Pedal p =

Baß

frei
+++ (pizz)

(arco 1 1)

Schlag

pp =

Normal Flöte

breit / rubato / frei -

(19)

Klarin.

(#)

flammen

Solo

Vibraphon

Klavier

Schlagz.

Baß

Viola

Violine

Block (A) #

Block (A)

immer mehr steigen!

(21)

(22)

(23)

G.P.

Block (A)

Prestissimo

Teil 4 (Teil 4 - 4x spielen)

(A)

Flöte

Klarinette in C

Viola

Violone

Klavier

Bass

Schlagzeug

Block A)

sempre crescendo bis 7A)

Flöte p

Klarinette f

darzu Block f \textcircled{f}

β

Block f \textcircled{f} darzu

darzu Block f \textcircled{f}

Kl. p \textcircled{p}

Pa. p \textcircled{p}

subito (sehr breite $\frac{4}{4}$)

Gr. pit

(picc. $\text{tr} \cdot$)

- Fl.** (Flute): Rest in the first measure, then a sharp sign and a note with a trill-like symbol.
- Klar.** (Clarinet): Rest in the first measure, then a sharp sign and a note with a trill-like symbol.
- Viola** (Violin): Rest in the first measure, then a sharp sign and a note with a trill-like symbol.
- Violon.** (Viola): Rest in the first measure, then a sharp sign and a note with a trill-like symbol.
- KLAV.** (Piano): Rest in the first measure, then a sharp sign and a note with a trill-like symbol. Includes a "Pedal" marking.
- Gr.** (Gong): Rest in the first measure, then a sharp sign and a note with a trill-like symbol.
- Schlag.** (Drum): Rest in the first measure, then a sharp sign and a note with a trill-like symbol.
- VIBRAPH.** (Vibraphone): Rest in the first measure, then a sharp sign and a note with a trill-like symbol. Includes a "Pedal" marking.

(freies Solo) *ritabato*

VIOLA (1)

VIOLINE

Lento) Violine

pesante

f

pesante

Klarinette (frei)

Violine

legg.

lunga

ppp

29

VIBRAPHON (lento)

lunga

ppp

5

pp

gr. rit

Teil 5

Lento (sehr frei) ruhig

The score consists of the following parts and markings:

ALTFlöte) klingend
natürlich

ppp

pp

pp

pp

pp

pp

pp

pp

gut

Flöte

Klarin

Viola

Violine

Violoncellen

Baß

Schlagzeug

Vibraphon

Klarinetten
gr. Sax

Pedal

(poco moto)

Teil [6]

Hörn. ~~fl.~~ ^{schicht} (gang frei) mit größter Hall -
in G →

Lunga!

Flöte (Normal)

C1

Klarinette

C1

Korinthe

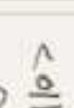

C1

Violine

C1

(sehr weich) -
frei

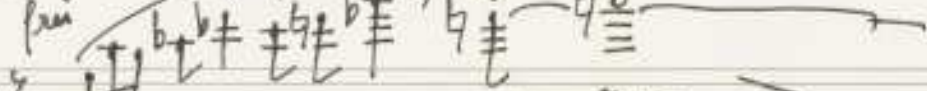

Klavier

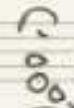

C1

Pedal

C1

Baß (arco)

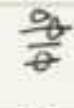

C1

Schlagz.

C1

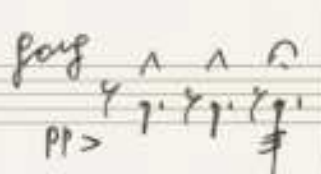

Vibraphon

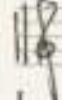

C1

Pedal

C1

Adolf Schenker
Lung., Nr. 35/9

ANHANG (Teil 1)

(sehr frei) bei Radioaufnahmen viel Hall -

ALTFLOTE

notiert in G

frei -

Teil ②

Solo Violine) *cresc.* | *Prestissimo*)

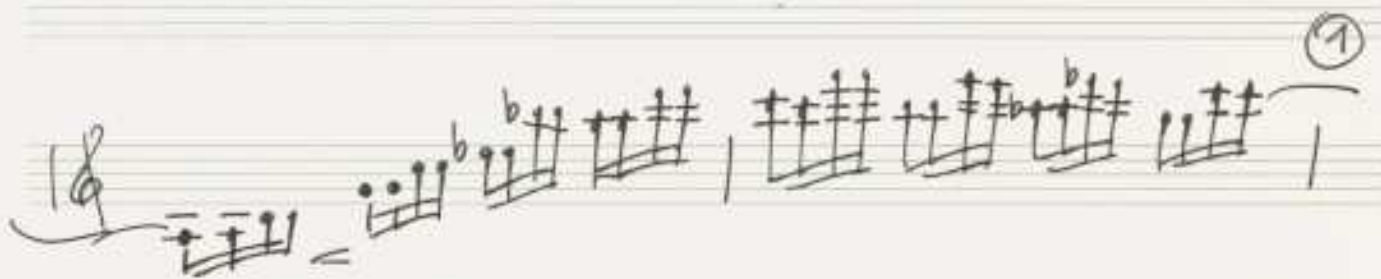

Ruhig fließend

Teil 6

(letzte + gr. rit.....) ⑥

appassionata

9

D.C. al

(2te + ruh.)

⊕ COPA (frei)
bucit

Adolf Scherzinger
1982-83

Lento (frei)

Lunga (☺)
