

Ursus

Notenheft

Sonate 87

für

Piano

Bass

Schlagzeug (+ Vibraphon)

(3 Teile)

Adolf Scherbaum

Teil 1.

Cinco Solos (sehr rasch)

pp

1

2

3

p

④

16

17

18

18

19

pp =

Solo

VIBR Solo

p

20

p

f

21

mf =

f =

f =

f =

f =

22

23

24

Pedal

25

Schlagz. Solo

Teil 1
al

Teil ②

freistehend

pp Pedal

Solo

p

1

1

1

solistisch

p

1

1

1

7

8

9

10

pp

8

Blick

16

P-1-A-20

(frei) breit

(Zeit)

17

G.P.

(frei)

18

(2tet D.C. al CODA)

COPPA

Pedal (p)

pp

frei

frei

Pedal (p)

pp

ppp

octave higher

lunga

Presto

Teil 3

①

②

③

4

5

6

15.

16

19

20

21

21

Ped: aus

22

23

24

25

pp =

#9 #9 #9 #9 #99

f < solo <

Schlagz:

(p)

26

b #b b b

g g g g g g b g

f <

(p)

27

pp Ped. 

b f f g g b g g g g

>

(p) >

28

29

30

34

Solo (dim)

f

dim

f

p

pp

35

Solo

G.P.

(folgt Teil 2 bis \boxtimes (ohne $\parallel: \parallel$)!
(18)

G.P.

(folgt D.c. Teil 3) \oplus CODA

\oplus CODA (sempre dim)

Block C

sempre dim (bis ppp)

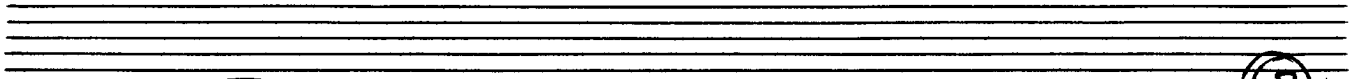
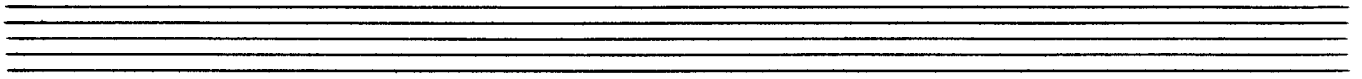

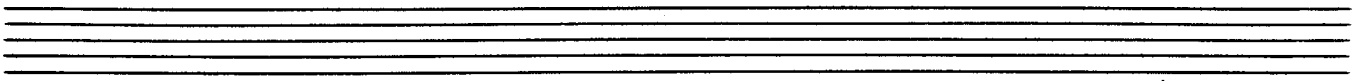

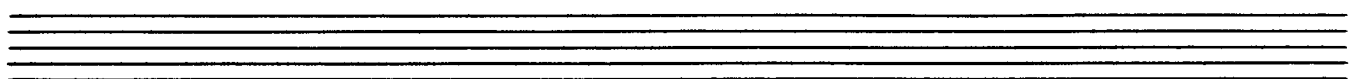
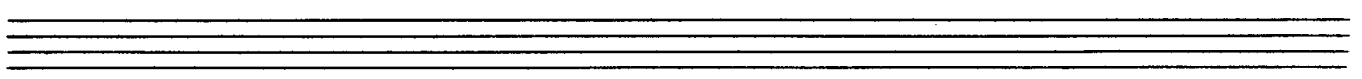
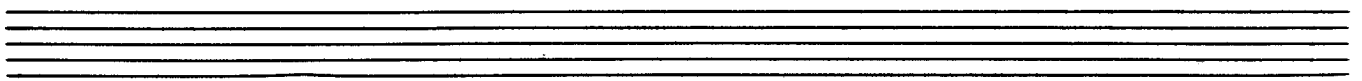

Adolf Scherbaum