

Ursus

Notenheft

Sonate 87

für

Piano

Baß

Schlagzeug (+ Vibraphon)

(3 Teile)

Adolf Scherbaum

Teil 1.

Alto Solo (sehr rasch)

Beß

Schlg.

P *pp* *p* *p*

P *133* *p* *p*

P *2* *3*

④

16

17

18

18

19

20

21

22

23

24

Pedal

Schlagzeug

Pedal

Solo

25

26

27

Schlagz. Solo

Teil 1
al

♩ Coda

Ⓐ

Teil ②

freizügig

7

8

9

10

16

p-420

(frei) breit

(rit)

G.P.

(frei) ♩

18

(2tet P. G. al
COPPA)

OP. 14

Pedal (p)

pp

frei

frei

Pedal (p)

pp

oktave höher

lunga

pp > ppp

Presto

Teil [3]

4

5

6

⑦

⑧

⑨

15

16

19

20

21

21

Ped: aus

22

23

24

25

Dynamic markings: *pp* = at the beginning of the system. *f* < Solo < is written below the Violin II staff. *p* is circled in the Cymbal/Drum staff.

26

Dynamic markings: *p* = is circled in the Violin I staff. *f* < is written below the Violin II staff.

27

Dynamic markings: *pp* is written below the Violin I staff. *ped.* and *ans* are written below the Violin I staff. *p* > is circled in the Cymbal/Drum staff.

34

Solo (dim)

dim

35

p

pp

Solo

G.P.

(folgt Teil 2 bis \boxtimes (ohne $\parallel: \parallel$)!
(18)

G.P.

(folgt D.c. Teil 3) \oplus CODA

\oplus CODA (sempre dim)

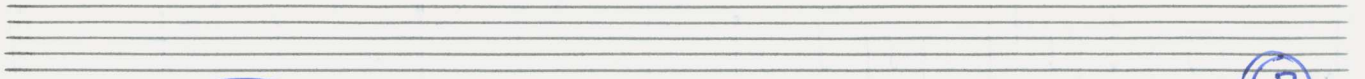
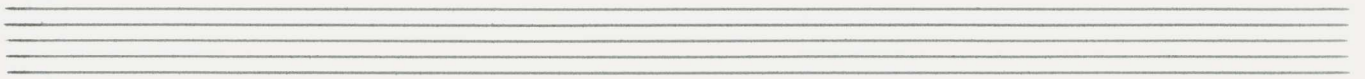

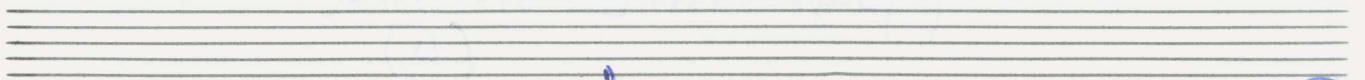

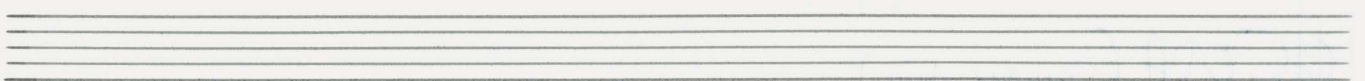

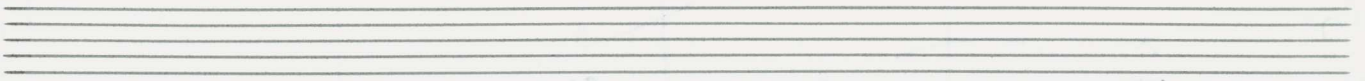

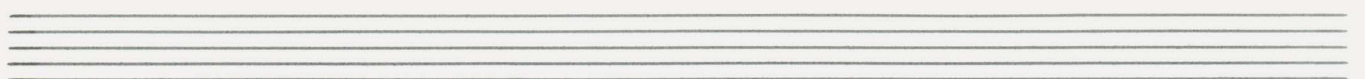
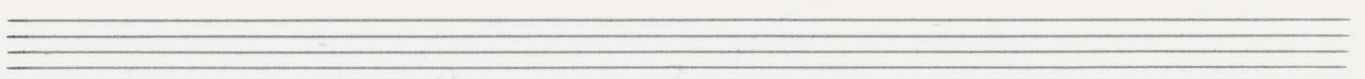
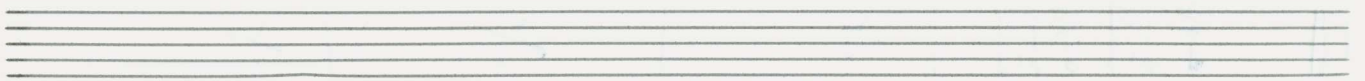

Handwritten musical score for the second system. It features piano, bass, and vibraphone parts. A section is labeled 'Conga' with a wavy line. A circled 'ppp' is at the bottom left, and a circled 'Fav' is at the bottom right.

Adolf
Scherbaum