

# Notenheft

Episoden für  
Klavier

Österreichische  
Schullineatur

Adolf Schenbaum  
1987

Presto

1.

2.

2

*ruhig* (ops)

*(poco rit)*

olivi

*Pedal* *Lento*

*in 6*

*pp*

*4*

*Lunge*

*Presto*

3

*mp*

*f*

(zug 1)

*Andante pp (cresc. → ←)*

12

Capriccio

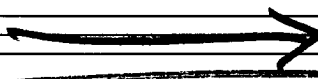

frei gehalten

3a

(zurück!)

Musikverlag Scherbaum, 12 systeme, 0801

Piano

36

*pesante* (auf 3) **3C**

ff poco

(auf 6)

6 4

*mf* *f* *f*

R.C.

*Pedal* *lento* *lento* *lento* *lento*

lento

Presto

3 d.

(Variation)

Pedal

pp <

#^ b^ # b^ # b^ #

mf <

f =

f

D.C. al

pp >

Pedal

pp >

VAR. 3e

*frei gestalten*

*rubato*

*accel. cresc.*

# VAR. 3 F

RASCH

neuer-notenschreib-papier, 12 systeme, 0001

Handwritten musical score for the second system, including dynamics like *mf* and a circled 'P' marking.

Handwritten musical score for the third system, including dynamics like *ff* and *ff*.

Handwritten musical score for the fourth system, including dynamics like *dim* and *p*, and the instruction *D.C. ohne*.

Empty bass staff line.

( ad. lib. gr. rit ..... )

Handwritten musical score for the fifth system, including dynamics like *ff* and *ff*, and a circled 'P' marking.

# VAR. [3 G]

*(sehr langsam)*  
Lento

6/4 *pp* Pedal

*pp*

Pedal

Ped. -

*pp* (2te rit...)

Ped. *pp* >

lunga FINE