

L.V. BEETHOVEN

W.A. MOZART

NOTENHEFT

F. SCHUBERT

J. HAYDN

J. STRAUSS

Wolfgang Amadeus Mozart, Ludwig van Beethoven, Franz Schubert, Joseph Haydn, Johann Strauss
Musiknotenhefte für Klavier und Violine, Gitarre und Bass.

MADE IN AUSTRIA

① Teil

Klavierauszug

Mod. arrai (quasi Allegro con brio)

⑥

⑦

⑧

⑨

⑩

⑪

⑫

⑬

⑭

⑮

D.C.

[2] Teil

Ruhig

appassionata (etwas bewegter)

4

(Zwischen)

6

7

8

Andante (rit + dim)

1. + D.C.
ohne ff
2. + D.C.
al ff

9

Lunga R.

gr. rit + dim
♩

Pedal

Valse (frei) ruhig (3) Teil

flatt/erregt

5

6

breit (auf 3)

7

Tempo (erregt)

8

except Presto

14

15

G.P.

16

17

18

19

20

D.C.
 mit al

(A)

(B)

furioso

(C)

(D)

accel.

frei/lento | sehr ruhig

5

Presto (correct)

Handwritten notes in the right margin:
 1. + A.C.
 2. + D.C.
 3. $\neq \phi$

6

ruhig (pizz)

D. C. al ♩

Lento

(gr. rit.)

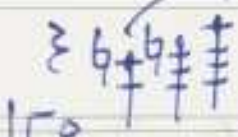
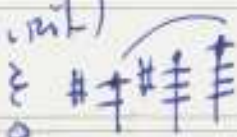

lunga

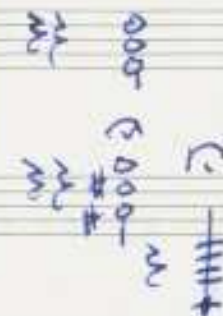

7 (Finale)

Adagio

Prerob (leicht - erregt) sehr rhythmische betont

22

allegro
mit Höl
23 al
⊕

schreib

(letzten 4 Takte
moderato)

Adolf Schenk