

L.v. BEETHOVEN

W.A. MOZART

NOTENHEFT

F. SCHUBERT

J. HAYDN

J. STRAUSS

① Teil

Klaviersatz

Mod. assai (quasi Allegro con brio)

⑥

⑦

⑧

⑨

⑩

⑪

⑫

⑬

⑭

⑮

⑯

⑰

[2] Teil

Ruhig

4 (p)

1

2 3

4

appassionata (etwas bewegter)

④

⑤

(zurück)

⑥

⑦

⑧

1. + D.C. ohne H/V

2. + D.C. al Φ

Andante (rit + dim)

⑨

ohne H/V

Lunga R

gr. rit + dim

Pedal

♩

♩

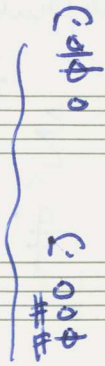
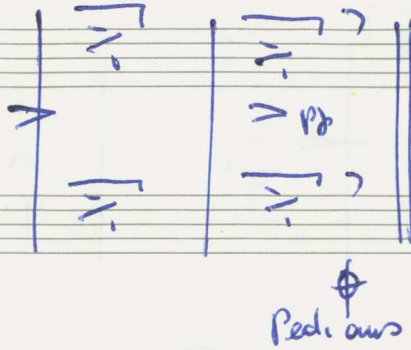
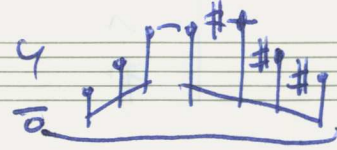

Valse (frei) ruhig ③ Teil

flott/erregt

breit (auf 3)

Tempo (erregt)

except Presto $\sim \sim \sim \sim \sim$

10

11

12

13

Pedal | *dim*

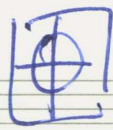

G.P.

D.C. mit al

(A)

(B)

furioso

(C)

(D)

accel.

frei/leuto / sehr ruhig

5

Presto (overh)

6

ruhig (res)

4 (p) ① ②

③ ④ rit

Pedal

⑤ ⑥ (p)

pp =

⑦ ⑧ (p) f

⑨ ⑩ (p) rit.

P.C. al

Lento

(cresc.)

V

lb

pp

lunga

pp

7 (Finale)

Adagio

6/4

1

2

3

4

5

6

accel.

Presto (heftig - energisch) sehr rhythmische betont

22

al
mit
al
⊕

sehr breit

(letzten 4 Takte modimals)

Adolf Scherbaum