

MUSIK

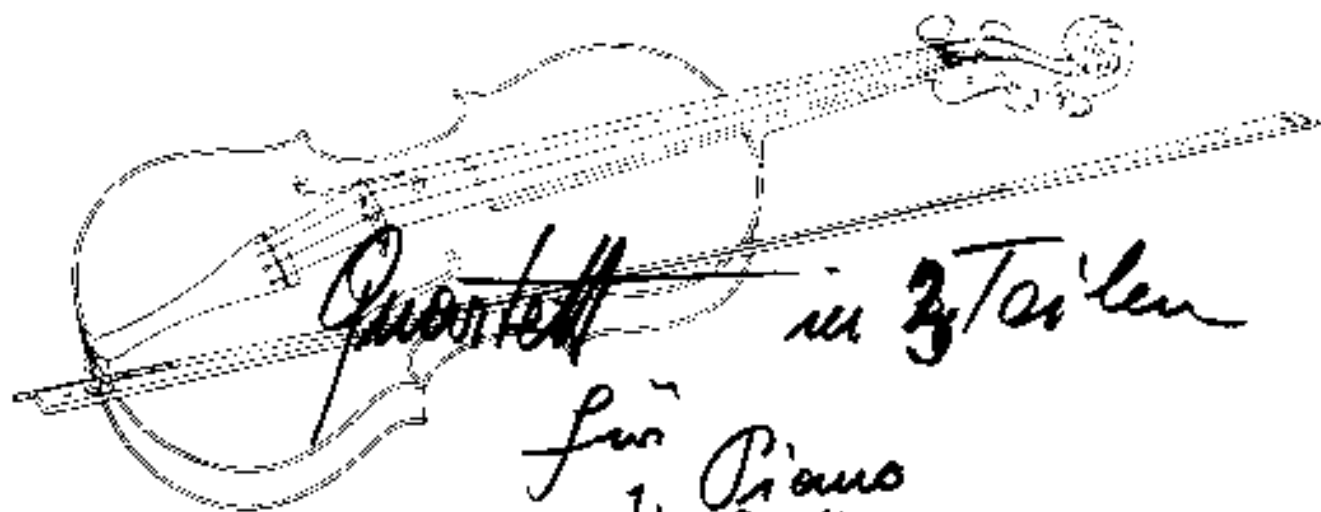

Quartett in 2 Teilen

für

1. Piano
2. Baß
3. (Schlagzeug)
(Vibraphon)
4. Sax + Flöte (Sax in C notiert)

Herausgegeben von der Arbeitsgemeinschaft der Musikerzweige Österreichs

Adolf Scherhan

ÖSTERREICHISCHER BUNDESVERLAG WIEN

Teil 1

RUHIG / Mod.

①

②

P
O
Z
A
N
O

Baß
Schlag

4

5

6

⑥ *appassionata*

Piano (prei (solo raschi) rubato)

73

fai $\frac{4}{4}$ | breit

mit

44

Rittolan

15

16

p. < 20

Additional markings include dynamic markings like p and $p=$, and various slurs and accents.

20 vorwärts →

21

p = Pedal

x Bass (P133)

Pedal

20

appassionata - vivacissimo

23

accel.

accel.

26

27

28

(30)

(31)

Bass Solo

(32)

1.

Schlag 3. Solo

32

33

35

mit ||

2.

P.A. 20

Pressissimo

Bass

Schlags

1 2 3 4 5 6 7

8 9 10 11 12 13 14

|| 5 ||

Primo Solo / rubig

Primo Solo / rubig

Lento

38

Teil 2

②

Flöte Solo (pauz frei) mit Ventilatormikrofon (und Hall)

wieder (pau frei)

||

Mod. assai

Flute

sempre Steigerung → 22

①④

①⑦

①⑧

3/4
Piano
f

Block A

17

Flute Solo
f

Block A

21

Flute

19

B.A

20

Bl.A

(G. 110.)

immer fortwährend =

(nur mit Kopfstock! - (Fingerregalung!)

21

fast (Presto)

(Tempo (sehr bewegt))

B.A

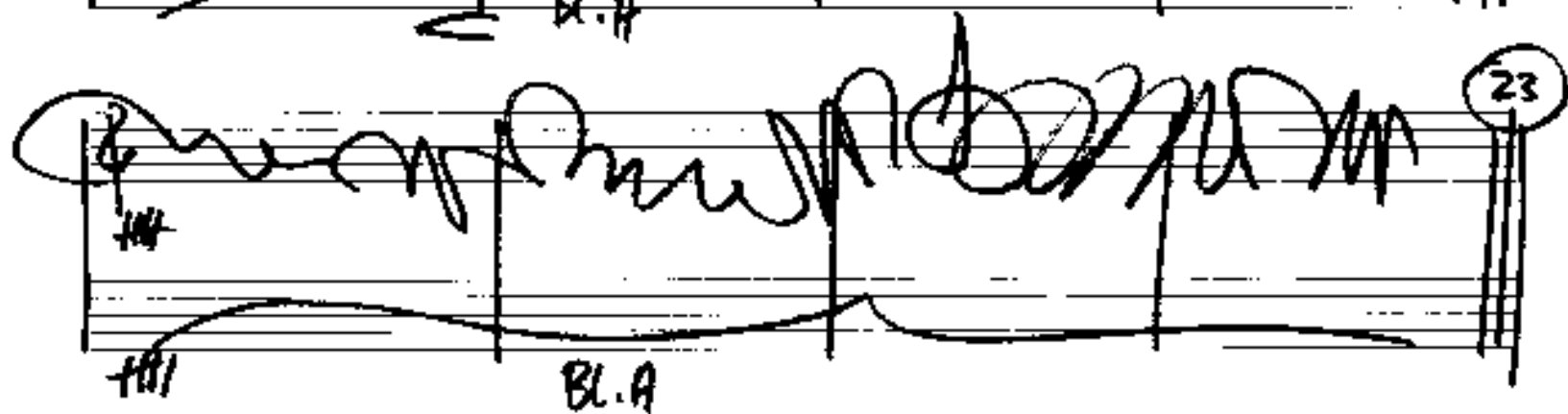
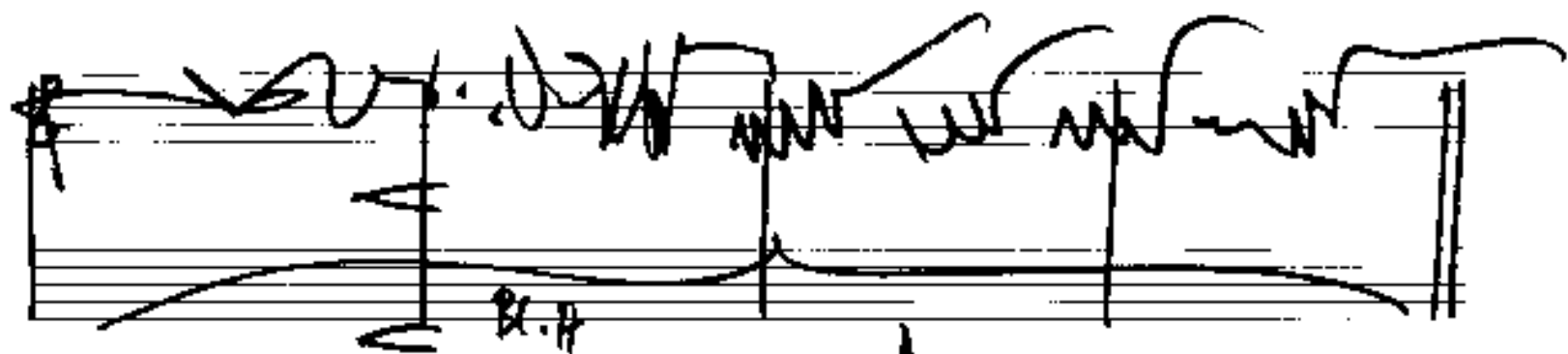
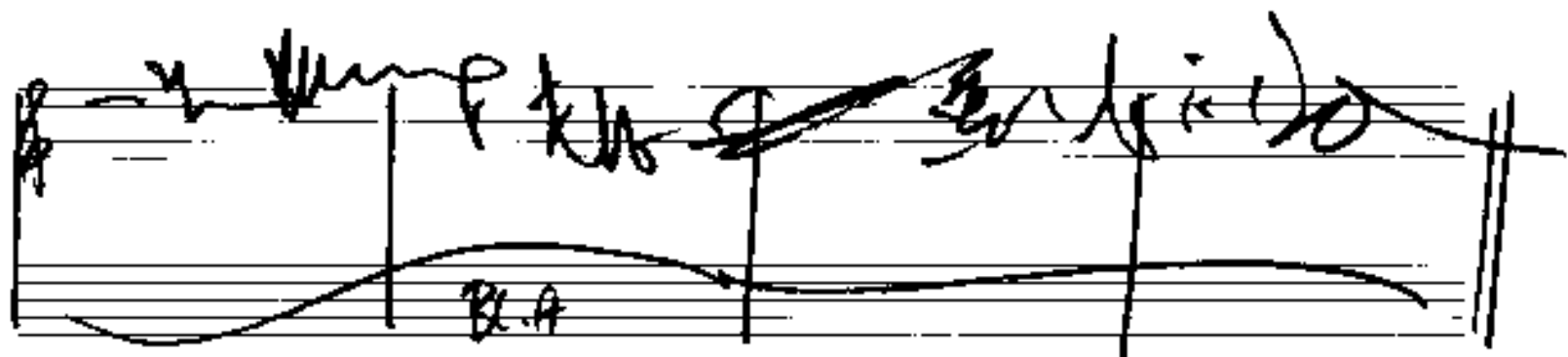

Pranks

PIANO

Bass (PISS)

Schlagzeug

24

25

(25)

26

27

27

28

29

PIANO

Pedal
##

dicht. Cluster (liegen lassen bis pp)

Schlagsolo / zweies Solo
> (dün) bis pp

G.P.

31

Flöte Solo (ganz frei) mit Verstärkermikrofon (Hall)

32

33

34

ganz frei

Flöte

VIBRAMBO

Pedal

bis

ruhig

zweite 4/4 Teil 3

1

PIANO

Opus 133 ff

Schlagzeug f

⑤

⑥

⑦

7

appassionata

8

10

11

12

Presto

6/8

G.P.

1

14

15

folgt über Lautsprecher (im Saal verteilt)! Flöten solo
 aus Teil ② vom Anfang bis ④ (=)
 (Tonband.....)

freies Bass Solo

(No) Prast

o 2 2 - p - c 2 0

Bats p: 1 3 3

Schlag

(17)

(18)

18

19

20

Sollings. P. to

Polo

f Solo (Piano)

32

f Solo

R.H.

L.H.

33

Polo

34

35

RH
LH

36

Solo

36

37

38

39

39

of 8

41

41 Solo

GLASS

GLASS

42

43

RH

LH

44

Schluss. Solo

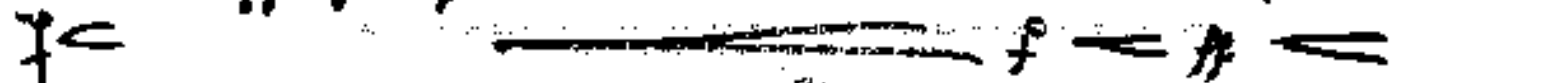
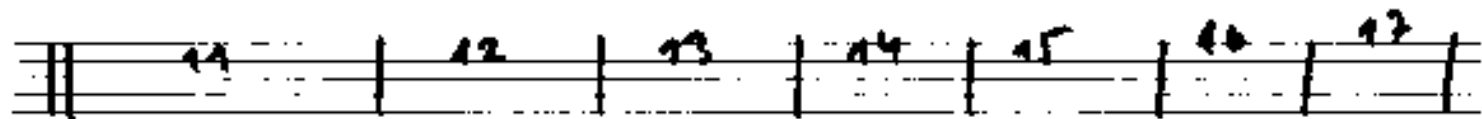
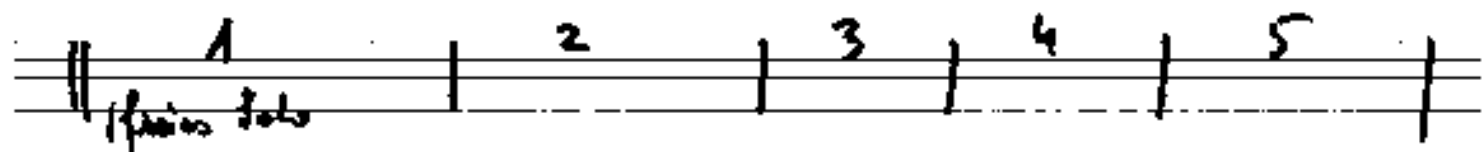
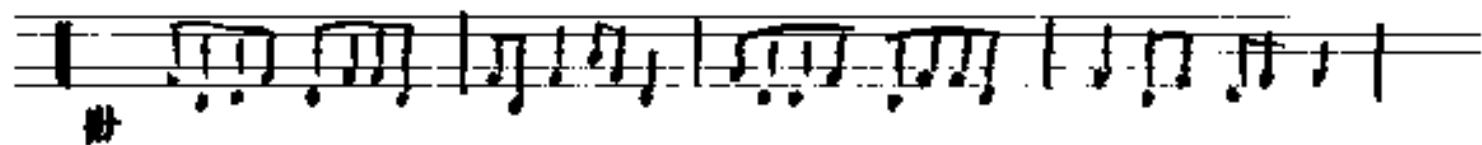

45 (mit Violin)

46

Sat

Piano

Bass

Schlags

Four empty musical staves at the bottom of the page, consisting of two grand staves (treble and bass clefs) and two single staves.

sempre dim (bis pp)

48

第一樂句 第二樂句

Bl. C

(frei) breit!

(freies Solo)

Fin

Johny Johansson
1988