

ITSUS

Notenheft

MADE IN ALBERTA 

KONZERT FÜR VIOLINE

1988 Adolf Scherbaum
Linz (Austria)
(2 Teile)

Solo Viol. (pauz frei)

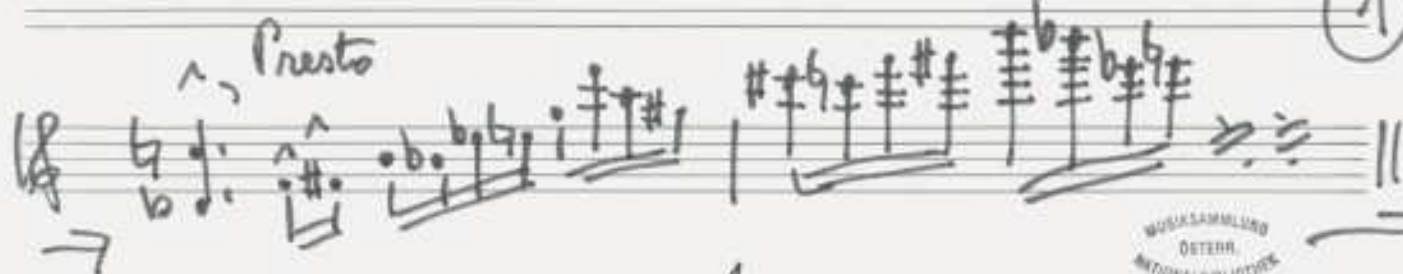
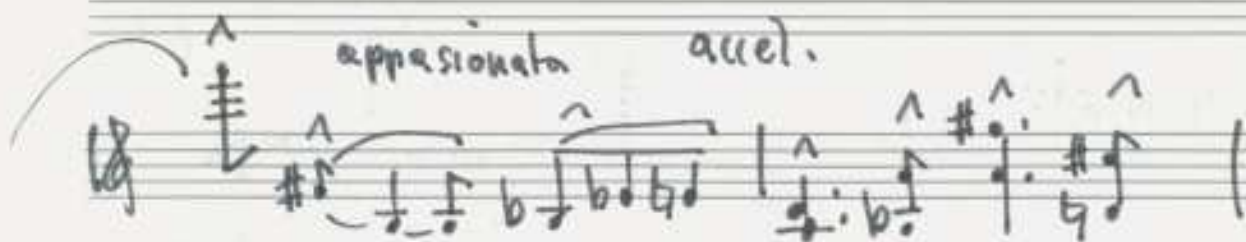
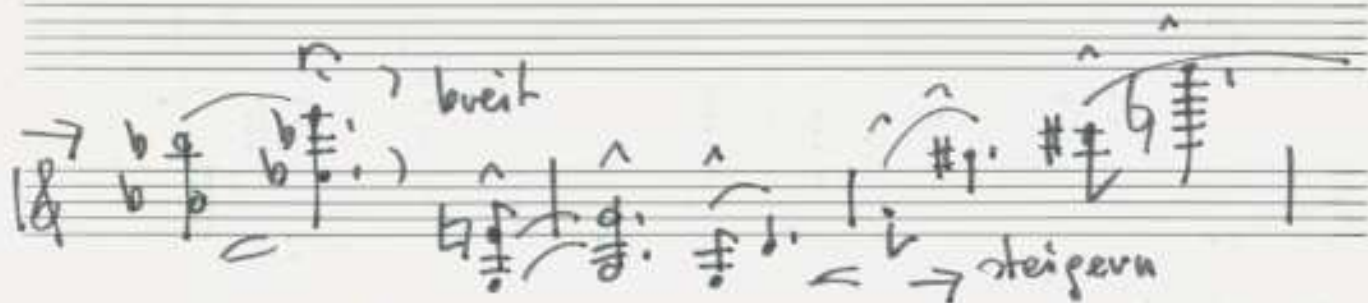

breit

rit...

Prate

pesante (frei)

rit dein

p >

Lento

pp

rit - dein > ...

p >

pp >

lunga

2

ritacca

Moderato (nicht schleppend)

Solo

3 Tromp.
in C

4 Hörner
in C
untert

3 Pos

Tuba

Vibraphon

Schlagzeug
(Hands)

Solo Bass

5

3

7

Handwritten musical score for a concert for violin (2 parts), BWV 1435 (1988). The score includes parts for Solo, 3 Pcs (3 Piccolos), Tuba, Vibraphone, and Solopiano. The Solo part features a complex melodic line with many accidentals. The 3 Pcs part has a simple melodic line. The Tuba part has a simple melodic line. The Vibraphone part has a simple melodic line. The Solopiano part has a simple melodic line. The score is written in a common time signature (C) and includes dynamic markings such as pp, p, and pp. The Solo part is marked with a 'Solo' instruction. The 3 Pcs part is marked with a '3 Pcs' instruction. The Tuba part is marked with a 'Tuba' instruction. The Vibraphone part is marked with a 'Vibraphone' instruction. The Solopiano part is marked with a 'Solopiano' instruction. The score is written in a common time signature (C) and includes dynamic markings such as pp, p, and pp. The Solo part is marked with a 'Solo' instruction. The 3 Pcs part is marked with a '3 Pcs' instruction. The Tuba part is marked with a 'Tuba' instruction. The Vibraphone part is marked with a 'Vibraphone' instruction. The Solopiano part is marked with a 'Solopiano' instruction.

Solo
Pos
Tub
Bass
Vibr
Schlags

Handwritten musical score for Solo, Pos, Tub, Bass, Vibr, and Schlags. The Solo part features a melodic line with various accidentals and dynamics. The other parts provide harmonic support with chords and rhythmic patterns. A 'Pedal' marking is present under the Vibr part.

appassionata/nubato

Solo Kithara
Vibraphon

Handwritten musical score for Solo Kithara and Vibraphon. The Solo Kithara part has a melodic line with triplets and accents. The Vibraphon part has a rhythmic accompaniment. A 'Pedal' marking is present under the Vibraphon part.

Lento

Solo Viol.

STR.

4H

3Pos

Tuba

Vibr.

Bass

Schlags

mit Schlägel ff

fp <

(out) ---

7

Viol. I (frei - rit + dim) (breit)

Vibr.

Pedal (#)

legg

Pedal out

lunga

rit + dim

ff

8

lento

15

Dynamic markings: *pp* (pianissimo) is written below the first measure of each staff.

16

Solo Violine

(frei) sehr ruhig -

Largo

10

Solo Violine (frei!)

11

attacca

Quinto (Allegro agitato) ff

Solo Viol.

3TR

4Hörn

3Pos

Tuba

Baß

Vibw.

Schlagz

Getütes ff (verdichtens Tr.)
Schlagz.

19

- 3Pos (3 Position Bells):** Features melodic lines with notes, rests, and accents.
- Kbn (Kazoo):** Mostly rests with some melodic fragments.

Solo Violine *furioso* / *rubato*

Solo Viol.

Baß

Schlagbass
(Hands)

14

(frei) gut + dein

Lupa

posante (

gut + dein

Lupa

p

G.P.

16

Canto (1) sehr langsam

(non vibrato)

Solo Violine

CON SORD.

VIBR

Baß

3 Pos

40

Solo Viol. *ppp* Loupa *pppp*

STR *pp*

4H *pp*

3Bos *pp*

Tuba *pp*

Vibr. *pp* Pedal....

Bass *pp*

Schlag *pp*

Orgel *pp*

18

②

Solo Viol. (Allegro con brio) *arrang.*

19

Solo sehr rubato (overly)

pp
Sdo
ff
pp (Hands)
p<

pizz
(2 Trommeln)

Solo Violine

Baß

Vibr.

Schlags

22

At the bottom of the score, there is a large bracketed section labeled "Block [H] (ohne Violino)" (Block [H] (without Violin)). To the right of this section is a circled number "23".

Solo Violine

24

25

26

Solo

3TR. *offen*

4H *offen*

3pos *offen*

Tub

Bass

Vibr

Schlagz (2 Pauken) *mit Schläger*

- STR** (Violin I): Treble clef, 2/4 time signature. Notes include G4, A4, B4, C5 with various accidentals and dynamics.
- 4H** (Violin II): Treble clef, 2/4 time signature. Notes include G4, A4, B4, C5 with various accidentals and dynamics.
- 3Ho** (Viola): Alto clef, 2/4 time signature. Notes include G4, A4, B4, C5 with various accidentals and dynamics.
- 1Tb** (Cello): Bass clef, 2/4 time signature. Notes include G2, A2, B2, C3 with various accidentals and dynamics.
- Bass** (Double Bass): Bass clef, 2/4 time signature. Notes include G2, A2, B2, C3 with various accidentals and dynamics.
- Vibr** (Vibraphone): Treble clef, 2/4 time signature. Notes include G4, A4, B4, C5 with various accidentals and dynamics.
- Schlag** (Drum): Percussion clef, 2/4 time signature. Features a rhythmic pattern of eighth notes.

31

Solo Violine (frei!)
pesante

molto
breit

32

rit + dim

sf marc

Tempo ①

- Solo Viol.:** Solo violin part with notes and dynamics.
- 3TR:** Three Trombones (3TR) part.
- 4 Horn:** Four Horns (4 Horn) part.
- 3Pos:** Three Trumpets (3Pos) part.
- 1Tuba:** One Tuba (1Tuba) part.
- Bass:** Bass part.
- Vibr.:** Vibraphone (Vibr.) part.
- Schlagz:** Schlagzeug (Percussion) part, marked "xylophon." (xylophone).

The score includes various musical notations such as notes, rests, dynamics (pp, p), and performance instructions like "CONCORD." and "a3".

(freier spielen)

ad. lib.

45

frei (Solo!)

rubato

lunga

rubato

pesante

rit+dim

35

Lento

$\frac{6}{4}$ (1)

36

3TR.

4H

3Bs

Tuba

Vibr.

Pedal ppp

ppp

Pedal out

Solo Violino (d) frei

pp

3TR

pp

4 Hörn:

mp

3 Pos:

pp

1 Tuba

pp

2 Bass

pp

Vibraphon

pp

PPP

Pedale

Schlagz.

f

60

Solo Viol. *fppp*

3 Pos *pp =*

Tuba *pp =*

Vibr. *pp <*

frei/largo (f)

frei)

Presto (ppp = sempre cresc. — fff)

40

Solo

3TR

4H

3Pos

1Tuba

Bass

Vibron

Schlagwerk

ppp (hands)

Block B

Solo Violine

pp

Block B

41

pp = Block B

pp

Solo Violine

Handwritten musical score for the third system, continuing the solo violin part. It features complex rhythmic patterns, slurs, and accents, with some notes marked with a 'y' symbol.

Handwritten musical score for the fourth system, showing a continuation of the solo violin part. It includes various slurs and accents, with some notes marked with a 'y' symbol.

Prestissimo

8da

3TR

4H

3Pos

Tuba

Bass

VIBR

Schlagw. (Zinken)

47

(rit) ^(oldenzeit) ^{tempo} (gr. rit ...)

Lupa

Geschrieben für meinen
langjährigen Kollegen
und Freund Takashi
Kobayashi

Adolf Scherbaum
1987
(Austria)