

Walzer - Fantasie
für Fagott + Klavier

gedruckt für meinen lieben Kollegen
Herrn Nagome

1988 bis
Adolf Scherbaum

breit

12

Articulation marks in the bottom system include:

- slide* (under the first measure)
- tr* (under the second measure)
- trio* (under the third measure)
- slide* (under the fourth measure)

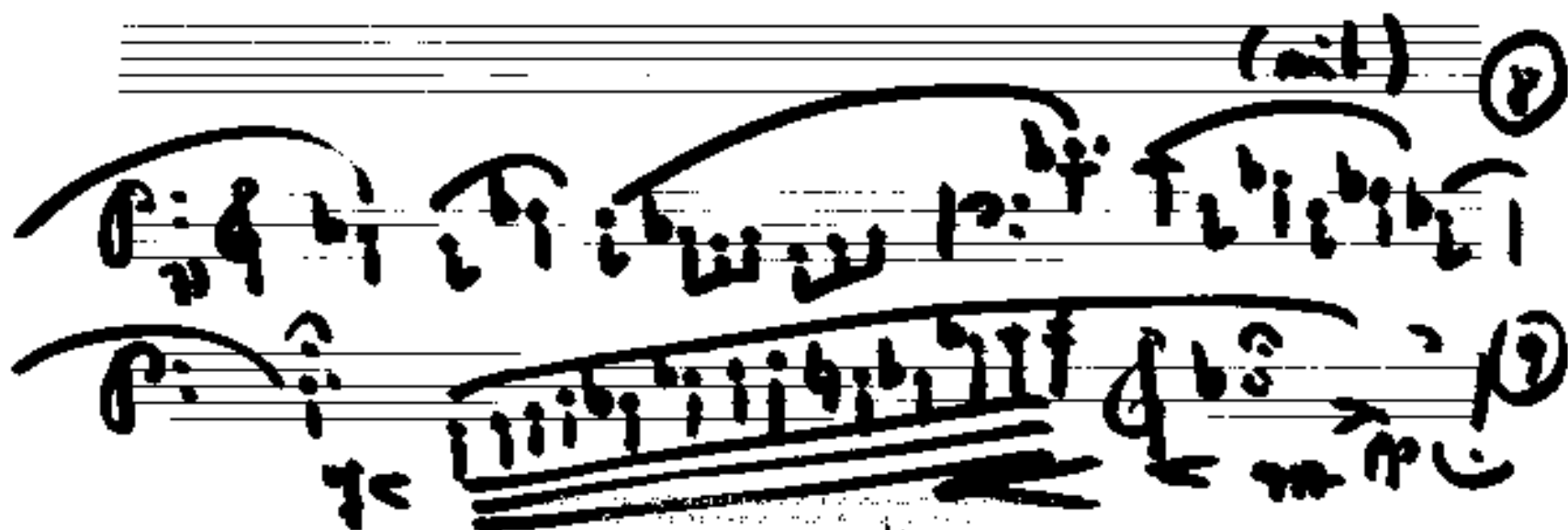

Oratio

2/3

33

34

17

18

Annotations and markings include:

Dynamic markings include **pp** (pianissimo) and **ppp** (pianississimo). There are also several slurs and accents.

The word "Ciel" is written on the left side of the score, between the second and third staves.

The score ends with a double bar line and a circled number "25" on the right side.

frei

P:

$p < \frac{3}{4}$

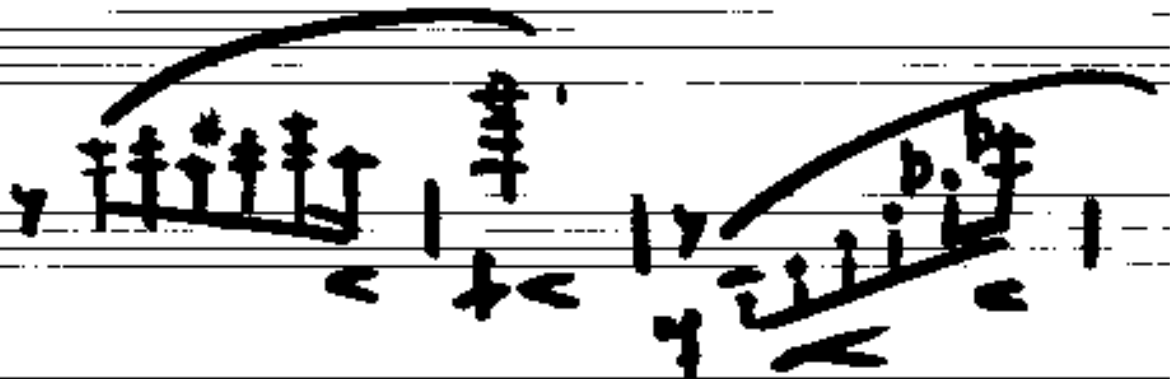

breit

P:

$f <$

P:

rit + dim!

Contraff.

rit + dim!

al. 1/2

26

♩ con (ad libit.)

4 + and accel!

Tempo! bleiben

[Handwritten scribbles]

ADOLF SCHERSBOM