

MUSIK

2 Blatt 2014
Preis 10,- € (inkl. MwSt.)
Artikel-Nr. 201402

Symphonie (4 Sätze) 1980 Adolf Scherbaum

1. Satz: Moderato
2. Satz: Allegretto
3. Satz: Andante
4. Satz: Allegro

2

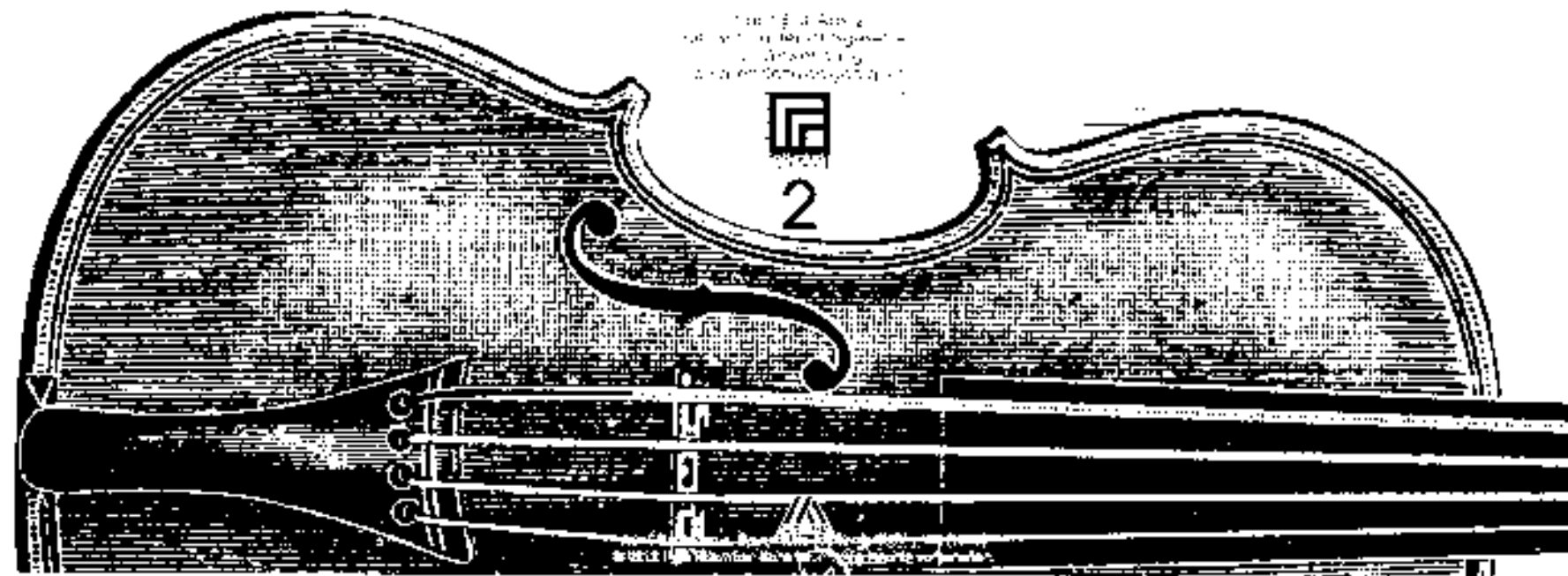

File 1

Flöte Solo (ruhig) Andante

H2+Br

G+B

Solo

1

2

arco p

Dynamic markings: $p =$ (piano), f (forte).

Measure 5 is circled at the end of the system.

Dynamic markings: $f =$ (forte), $p =$ (piano).

Measure 6 is circled at the end of the system.

At the bottom right, the word "arco" is circled.

(6) Sehr breit

3 Tromp

4 Hörner
in c
motisch

3 Pos
Tuba

Pauken

ff >

> ... großes Sit. + dem

sehr langsam - rubato

10

9

2 Flöten

2 Oboen

2 Fagotten

2 TBen

Clarinete

Harfe

- 2 Flöten (Flutes)
- 2 Oboen (Oboes)
- 2 Fagotten (Bassoons)
- 2 TBen (Trumpets)
- Clarinete (Clarinets)
- Harfe (Harp)

poco rit

(11)

3 TRUMP

corn sand.

4 Horn

4 corn sand.

3 Fl +
Tuba

4 corn sand

1+2
Violina

Bv.

CB

(P133)

© 1980 by [illegible]

Força, frei!

Flute Solo

lento

gent (Vibrato)

AR+Br

ClB

rubato

lento

lunga

Lento

2^a Flauto

1^a Violini

FIN

Satz ②

Fledermaus (grotesk/heiter)

OB 3 Solo

1Hr+Br

CtB

Tempo
pizzolo Solo

14) *accel.* →

Fl. + Picc.

5

2 Trompeten

fff = $\frac{1}{2}$ $\frac{3}{3}$

6

CODA

accel. →

Presto

7

1. Violin

legg. ff

2. Violin
2. Part
Cello

legg. f

2. Trombe

legg.

8

2 Fl.

2/2 | wie
Violina

2 Flöte

2 Tromp.

4 Hörner

1 Bass
Tuba

1+2 Violinen

- Staff 1:** Contains several diagonal slashes, indicating a break or continuation in the music.

2 Fiedeln *legg.*

2 Flöten

Violoncelli II

Solo Violino

Solo Cello

- Staff 2 (Flutes):** Labeled "2 Flöten". It contains a melodic line with notes and rests.
- Staff 3 (Violoncelli II):** Labeled "Violoncelli II". It features a bass line with notes and rests.

Schlagzeug (Percussion): The bottom staff is for the percussion section, indicated by a bracket on the left. It contains several rests.

2 Flöten

2 Fagotte

3 TR.

4 H.

3 pos +

Tuba

(alle)
1+2+B.

+ (4B)

alle

z (affric.)

24

~~ff~~ Violino (gang frei)

(pr. rit + dim)

Meno

rit p

rit (frei) Solo Violino

ff pp lunga

D.C. al $\text{\textcircled{+}}$

♩ Fortissimo (drängend) Legg.

(H)

①

3 Tromp.

4 Hörner

3 Pos

Tuba

1+2+Br

C+B

rasant!

2 Fl.
2 OB.
2 Fag.

3 TR.

4 Hörner

3 Pos + Tü

1 + 2 + Br.

C + B

Lunga (.)

Satz 3

poco rit

3

(Flute Solo)

Flöte Solo

(poco rit)

4

Flöte Solo

5

Fagott Solo

1+2+3+4

ff =

C+B

- Staff 6:** Contains notes with slurs and dynamics, ending with a large, scribbled-out section.

Handwritten text on the left margin, possibly a name or title.

appassionato (erregt) (2tet groß. Temposteigerung) Alleg. →

7

2 Flöte (Flute 2): *mf*, *f*, *ff*. Includes a *rit.* marking at the end of the first measure.

3 TR (Trumpets): *mf*, *f*, *ff*. Includes a *rit.* marking at the end of the first measure.

4 Hörn (Horns): *mf*, *f*, *ff*. Includes a *rit.* marking at the end of the first measure.

3 Post Tuba (Trombones): *mf*, *f*, *ff*. Includes a *rit.* marking at the end of the first measure.

12+ Br (Brass): *mf*, *f*, *ff*. Includes a *rit.* marking at the end of the first measure.

C+B (Cymbals/Bells): *mf*, *f*, *ff*. Includes a *rit.* marking at the end of the first measure.

Tempo markings: *rit.* (ritardando) at the end of measures 23 and 24, and *Alleg.* (Allegretto) at the start of measure 25.

Dynamic markings: *mf*, *f*, *ff* are used throughout the score.

Other markings: *2tet* (2nd ending) is written above the first measure of the Trumpets and Horns parts.

G.P.

Adagio (sehr langsam) ←

H2
Viol.

Br.

ClB

Fag.

1. Violinen!

35 rit...

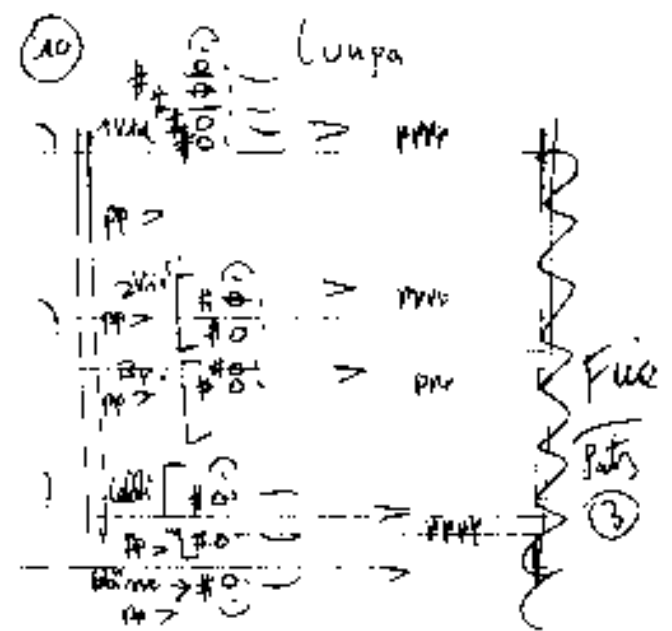
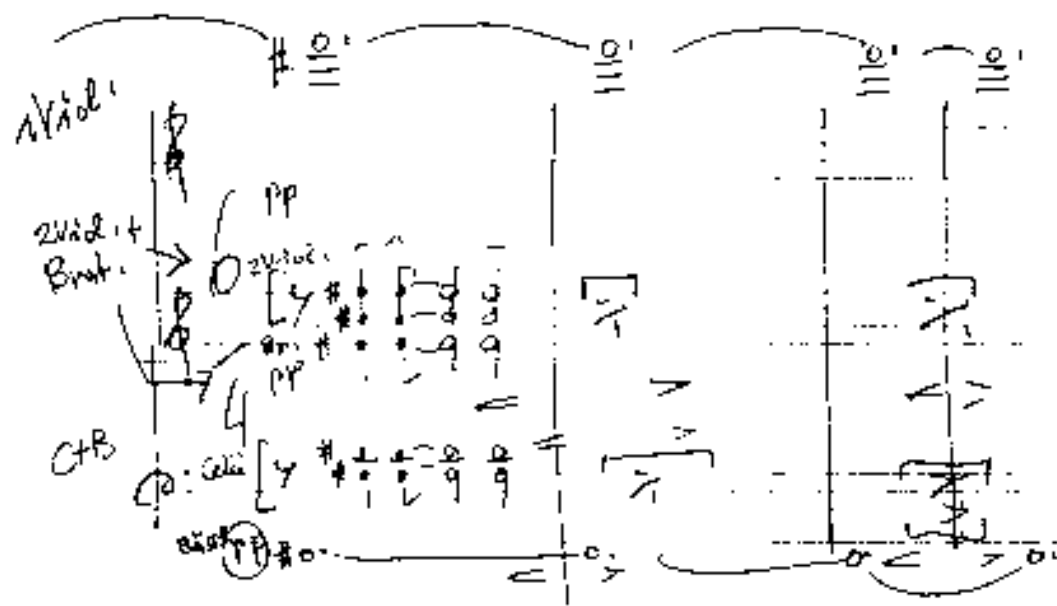

Satz 4

Proximimo

2 Gitarre b:

Celli + Bässe 0:

1+2 + Bratschi

cup ←

2 Flöten + 2 Oboen + 2 Klarinetten
 wie Violinen

2 Fagotte
 wie CtBässe

3 TR.

4 Hörn

1+2+3+4
 Bratsche Okt. tiefer (in 2)

CtB

^{a1}

^{a2}

^{a3}

^{a4}

musico (heftig)

2 Fl. + 2 OB

2 Fag

3 TR.

4 Hörner + 3 pos + Tuben

1+2+Br

C+B

Large musical score area with multiple staves and notes, including a circled '34'.

buildant (solistisch)

Fl. + Pic.

2 Viol.

1+2+B

C+B

This is a handwritten musical score for violin and viola. The score is divided into two systems. The first system contains two staves of music, with the upper staff in treble clef and the lower staff in bass clef. The second system continues the music, with a circled '6' at the end of the first staff. The score includes various performance markings such as accents (^), dynamics (p, f), and slurs. There are also some handwritten notes and symbols, including a circled '6' and some markings that look like 'arco' and 'arco' written vertically. The notation includes notes, rests, and some complex rhythmic patterns.

⑥

2 Fl. (trPfl.)
(2) Oboen
(2) Klarinetten
Fagott

2 Holz

4 Hörn

3 Pos +
Tuba

1 + 2 + Bn

CtB

⑦

dim

(2 Fl.
64 (208)

2 Flg

3 Horn

3 Post
Tuba

1+2+B

OTB

meno

Flute

10

D.C.

Handwritten text at the bottom of the page, possibly a page number or reference.

Adagio (oder langsam) - (frei)

12

13

1. Violin

2. Violin / Br.

Kleine G.P.

3. TR.

4. Horn

5. Bass

6. Tuba

Additional markings include *ppp = 0*, *pp = #0*, and *pp = #0* in the lower staves.

diu

(poco rit)

2 Flöten Solo

2 Fagotte

7+2 Viol.
+ Br.

C+B

Harfe

- 2 Flöten Solo**: Flute parts with various notes, rests, and dynamic markings.
- 2 Fagotte**: Bassoon parts with notes and rests.
- 7+2 Viol. + Br.**: Violin and Viola parts with notes and rests.
- C+B**: Cello and Bass parts with notes and rests.
- Harfe**: Harp part with notes and rests.

16 pesante (7H)

17

2 Flöte

3 Tromm

4 Hörn

3 Pos Fd

1+2+Br

C+B

Prehissimo (Tempo 1) Satz 4

Hörnchen
 3 Pos + Tuba
 1+2 Viol.
 Br
 Kb

D.C. Part 4

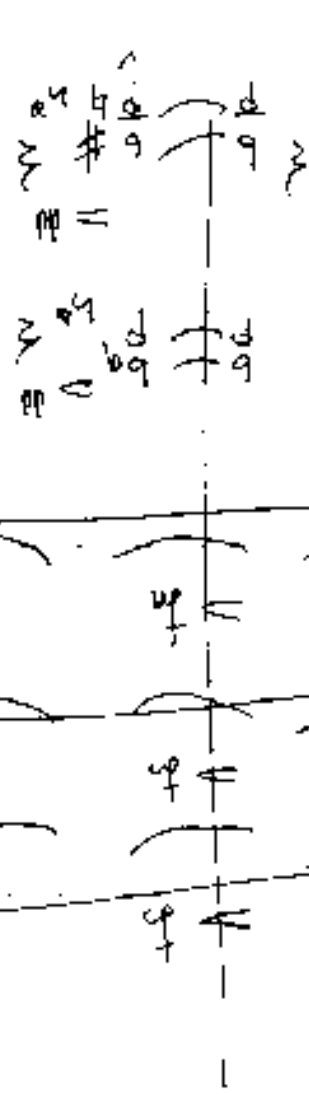
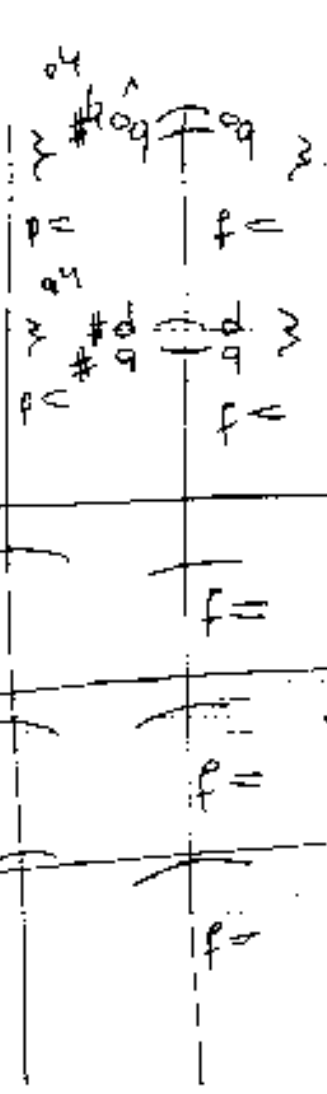
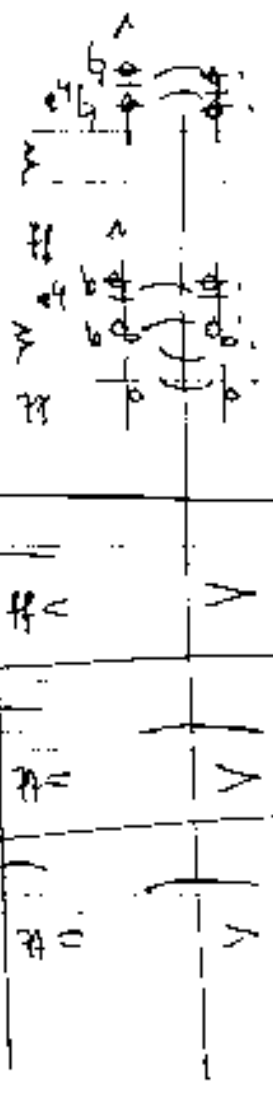
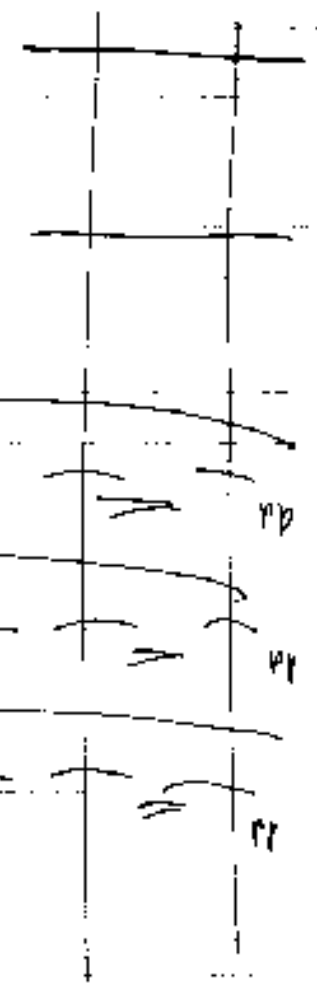

OP. 10 (Prestissimo)

Variation ①

2 Fl. + 2 Ob

2 Clar

3 TR

4 Hör

3 Post
Tuba

1+2+Br+
Celli
u. Kontr.

I.

Strauss.

(1)

2. Flöte

2. Oboe

1. Viol.

Bu.

GB

(2)

③ Willaert
2fl. + 2ob

④

⑤
