

L.v. BEETHOVEN

W.A. MOZART

NOTENHEFT

F. SCHUBERT

J. HAYDN

J. STRAUSS

FORNAT

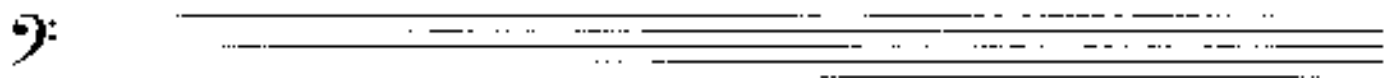
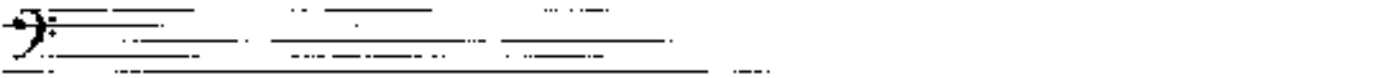
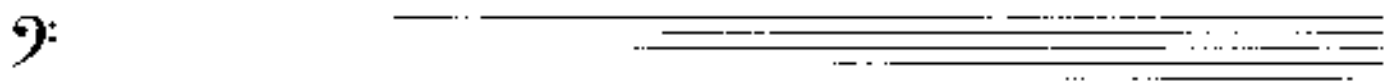

Konzert (3 Teile)

für Flöte

großes Streichorchester

mit
Vibraphon

Hedolf Scherbaum

1992

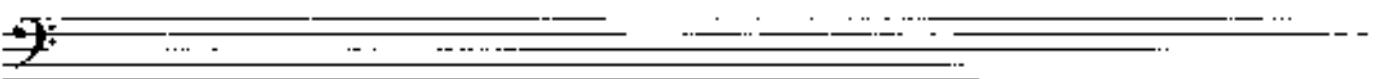
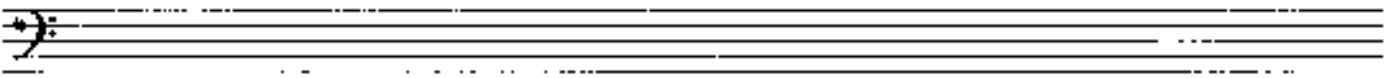

1+2 Viol. (Lento)

Br. *pp*

Celli + D. Bässe *pp*

Vibraphon *pp* (Puls)

Q. (e) →

(Ario) *pp*

pp

pp

Allegro con brio

Teil I.

Measure 1 includes the instruction $\text{pp} = \text{p} <$. The score shows a melodic line in the upper strings and a rhythmic accompaniment in the lower strings.

Measure 5 includes the instruction $\text{p} = \text{p} <$. The score shows a melodic line in the upper strings and a rhythmic accompaniment in the lower strings.

Three empty bass clef staves for the lower instruments, including the Double Bass (Kb.).

②

Solo

1st

Br.

Cb

③

Solo

Solo

Solo

Solo

112

B

Vibr.

6

112

B

CtB

Vib.

Solo (ohne Ped.)

ff (hart)

7

Vibr.

Pedal III

8

9

Solo

Staff 1: *tr*, *pp*, *Br*, *pp*, *C+B*, *pp*, *Vibr*

Staff 2: *pp*, *pp*

Staff 3: *pp*, *pp*

Staff 4: *pp*, *pp*

Staff 5: *pp*, *pp*

Solo

Staff 1: *pp*, *pp*

Staff 2: *pp*, *pp*

Staff 1: *pp*, *pp*

Staff 2: *pp*, *pp*

Staff 1: *pp*, *pp*

Staff 2: *pp*, *pp*

Solo

102

Br

ClB

Vibr. (Pedal)

Solo

102

Br

ClB

Vibr

(xit)

17

Tempo

42

Br

do

dicht Trem.

vibr.

18

Vibr. Solo

19

20

Pedal

Solo

Teil II.

(ruhig)

1+2 Viol

Br

C+B

Vibr

pp Pedal

24

Solo

1+2

Br

C+B

arco

Solo

1+2

Br

C+B

25

Solo

42

Br

clB

Solo

Vibr. (Pedal)

Sehr breit

© 1987 by G. Schirmer, Inc.

Solo Flöte (Fvo)

40

41

Lunga

42

Solo (Lento)

Pr. rit...

VIBR.

Pedal

43

Lunga

Fin

45

46

Cresc.

Teil III.

44

46

45

Solo
VIBR.
C4B

47 48

f

49

50

51

19

Solo Violine

mf

Pr

CFB

sf

57

alle 4/2 Viol. non non non

sf

CFB

arco

Vibr.

Pedal

58

112

Violino

Br

ClB

Vibr

59

Hörn Solo

vibr.

60

60

60

61

© 2000 by Alfred Music Company

62

63

Solo

4/2

Dr

ChB

Block c

(Block c)

64

65

Solo Flute

Block c

Block c

f

f

f

66

Block c

f

f

24

Fl. Solo

Br

CFB (Celli)

Vibr.

70

71

72

CFB (Celli)

Vibr.

Flöte

112

Br

CTB (Tutti)

Violon

Vibr.

Podal

72

Flöte Solo

Vibr.

Podal

frei

ba ba ba

breit

73

Allegro

Prestissimo

74

74

75

