

L.v. BEETHOVEN

W.A. MOZART

NOTENHEFT

F. SCHUBERT

J. HAYDN

J. STRAUSS

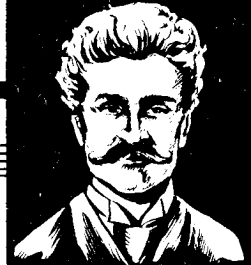

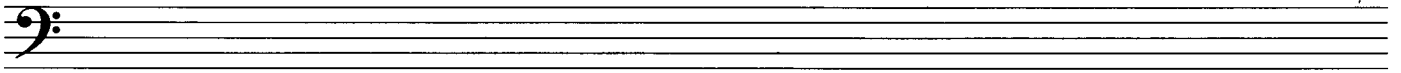
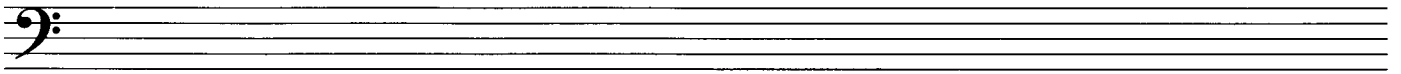
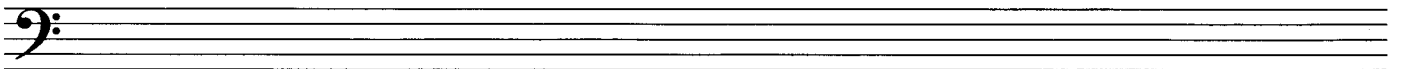

Konzert (3 Teile)

für Flöte

großes Streichorchester
mit
Vibraphon

Adolf Scherbaum

1992

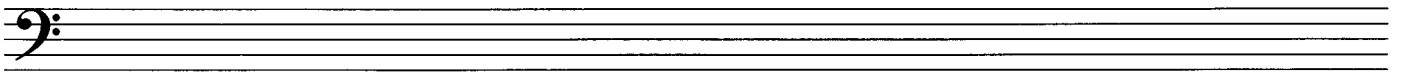
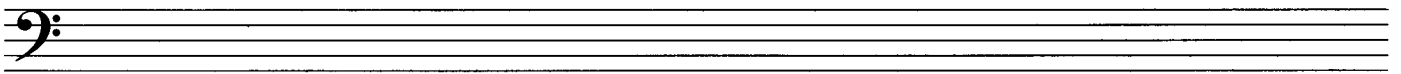

Handwritten musical score for the first system, featuring:

- Violins (Viol.):** Labeled "1+2 Viol. (Lento)".
- Brass (Br.):** Includes parts for Trumpets and Trombones.
- Celli (Cello):** Labeled "Cello".
- D. Bässe (Double Basses):** Labeled "D. Bässe".
- Vibraphon (Vibraphone):** Labeled "Vibraphon".
- Pedal:** Labeled "(Pedal) ppp".

Handwritten musical score for the second system, featuring:

- Violins (Viol.):** Labeled "ff".
- Brass (Br.):** Labeled "ff".
- Celli (Cello):** Labeled "ff".
- D. Bässe (Double Basses):** Labeled "ff".

Handwritten musical score for the third system, featuring:

- Violins (Viol.):** Labeled "ff".
- Brass (Br.):** Labeled "ff".
- Celli (Cello):** Labeled "ff".
- D. Bässe (Double Basses):** Labeled "ff".
- Vibraphon (Vibraphone):** Labeled "ff".
- Pedal:** Labeled "Pedal ff".

The score concludes with a circled number "1" in the top right corner and a large "7" in the bottom right corner.

Allegro con brio

Teil I.

1+2

pp

pp

C+B

① p133 = p

pp

Flöte

1+2 Viol

Br.

Cb

Vibr

mf

p

p

p

p

p

(Pedal)

pp

Solo

fz

Br.

ClB

(2)

(3)

Solo

Fl
Ctrb
Vibraphon
Pedal

Solo

Fl 2
B
Vibr.

Solo

Fl 2
B
Vibr.

Measures 1-4 contain various dynamics and articulations:

Measures 5-8 contain various dynamics and articulations:

Measures 9-11 contain various dynamics and articulations:

- Measure 9: Solo Flute (mf), Solo Vibraphone (mf).
- Measure 10: Solo Flute (mf), Solo Vibraphone (mf).
- Measure 11: Solo Flute (mf), Solo Vibraphone (mf).

Solo

11 12 13

Fl.

Cl.

B.

Vibr

Block A

Solo

14 15

Fl.

B.

Block A

16 17

Fl.

B.

Block A

18 19

Fl.

B.

Block A

Solo

Flöte

1+2

Br

CTB

Vibr. (Pedal)

Solo

1+2

Br

CTB

Vibr

(rit)

17

neuer-notenschreib-papiere, 12 systeme, 0301

Tempo 

42

Br *dist. Trem.*

ctb

vibr.

18

Vibr. Solo

19

20

Pedale

Solo

pp < mf < f < # <

21

Solo

1+2

Br

ClB

Vibr

ff < ff < ff < ff < ff < ff < ff <

22

1+2

Br

ClB

Vibr

Pedal

p p p p

23

Fin

Teil II.

(ruhig)

1+2 Viol

Br

C+B (celli)

Vibr

Bässe (pizz)

(pp Pedal)

24

Solo

1+2

Br

C+B

arco

Solo

1+2

Br

C+B

25

reiner-notenschreib-papier, 12 systeme, 0301

Solo

fl

12

Br

CtB

16

Solo

Vibr. (Pedal)

27

CTB

VIBR. $\frac{3}{8}$ (pp) (P133)

pp (Pedal)

Block B

31

Solo Flöte

Block B

Block B

32

33

34

Bl. B

mf

f

Bl. B

35

ff

VIBR. ff Pedal

36

sehr breit

Solo Flöte (frei) 40

solo (Lento) pr. rit...

VIBR. (2)

Pedal

Lunga 43

Fin

Presto

Teil III.

44

- CtB:** Maintains the rhythmic pattern.
- Vibr.:** Continues with its complex rhythmic accompaniment.

- CtB:** Continues with the rhythmic pattern.
- Vibr.:** Continues with its complex rhythmic accompaniment.

45

46

neuer-notenschreib-papiere, 12 systems, 0301

49

50

51

reuter-notenschreib-papiere, 12 systeme, 0301

19

reiner-notenschreib-papier, 12 systeme, 0301

3do Flöte

mf =

Er

CtB

57

ff

ff

alle 112 Viol.

ff

ff

CtB

arco

Vibr.

Pedal

Pedal. arco

58

Solo

62

4/2

Br

CtB

Pizz

Block C

(Block C)

64

Solo Flute

Block C

Block C

65

Block C

66

Measure 67: Violins play chords with accents. Bratons play chords with accents. Cymbals play chords with accents. Vibraphone plays chords with accents. Pedal plays a rhythmic pattern.

Measure 69: Violins play chords with accents. Bratons play chords with accents. Cymbals play chords with accents. Vibraphone plays chords with accents. Pedal plays a rhythmic pattern.

Flöte

ff 112

Clarinet/Bassoon (arco)

Vibr.

ff

Pedal

Flöte Solo (frei)

Vibr.

Pedal

breit

Pedal

Allegro

Prestissimo

74

Solo

Flöte (1+2 Violin)

Br (Brass)

CtB (Cello/Bass)

vibr (Vibraphone)

75

Solo

Flöte (1+2 Violin)

Br (Brass)

CtB (Cello/Bass)

vibr (Vibraphone)

neuner-notenschreib-papiere_12_systeme_0301

