

VARIATIONEN

F. Scherbaum
1889

ALLEGRO

frei) rubato *rit....*

rubato *rit....*

brist *Con Coda*

Con Coda *Con Coda* *Con Coda* *Con Coda* *Con Coda*

rit....

Punks (legg.)

Bass clef

Bass clef

Leub (S) Sehr ruhig

op. (rit.....)

(1) *for*

ritato *ff* *accl.*

Puncts (correct)

gr. rit....

© 2000 by University of Michigan Library of Music Manuscripts

Bass clef (up 2)

Bass clef

Breiter werden

(1) Adagio

gr. rit..

(rit) rubato *Lento*

ff

rubato *Lento*

breil

rit. *Lento*

Var. 1

Lento (♩)

Var. 2

rubato (frei) cresc.

Var. 3

Lento

Var. 4

2:

1) ruhig fließend

rit...

tempo

rit...

Fin

tutti

2:

Var 5

furioso *trai*

Bass clef line

Var. 6

Presto (correct)

Var. 7

7

Lento (♩)

Sulito
Appassionato

for
rubato

pr. rit.

Fin

Var 8.

Ruhig (d)

wesentlich bewegter

Var. 9

sehr rasch (frei) rubato

breit

tempo 1.

breit

hit

mit

breit

Lento

Capo 10

1. G. f. (Folge)

2. Fin

lunga

Presto (legg.)

3
pp
8

D.C. al Fine

Var. 10

lento

pp

Var. 11

Allegro con brio

(2da r. 16)

(p)

(p)

(p)

rit.

Solo

Tempo

ff subito (2da r. 16) 26

Tempo

rit Tempo rit

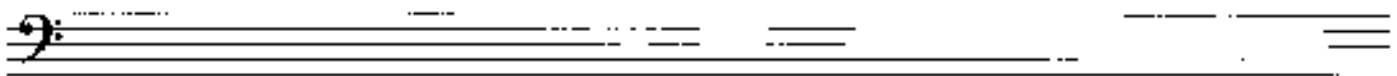

(fräier) meno

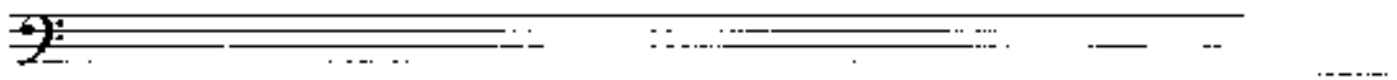

lento

www.musiknoten.com

VAR. 12

Lento (1)

VAR. 13

ritig fließend

p

(poco rit)

Lento

rit *lunga*

FIN

Var. 14

Presto (legg. stacc.)

VAR. 15

Prestissimo (in 2)

3/2 pp

1 1

A blank musical staff at the bottom of the page, consisting of two lines.

Bass clef

Subito

G.P.

www.4mat.com

meno

Presto (frei)

Var. 16

Andante

fra-

rit...

Var. 17

Mod.

Uetzer gravit

Subito *f* (wesentlich bewegter)

VAR 18

frei rubato

breit

Monte

breit

rubato

aud.

sehr breit

rit

Folge

tempo

Prestissimo (legg.)

G.P.

DC. al Fine

VAR. 19

Bass clef symbol

Presto (bei D.C. sempre ff)

Bass clef symbol

9:

9:

Tempo

Bass clef

Bass clef

sehr breit

Bass clef

Bass clef

VAR. 20

Bass clef

schlicht (ruhig) frei

Bass clef

www.musiknoten.de

VAR. 21

Bass clef

Largo (♩) Sehr ruhig

Bass clef

VAR. 22

OR
G
E
L

appassionato (fz)

Lento

rubato

Lento

rubato

Lento

rubato

Lento

com

Presto (rubato)

com

breit

Lento

Prost.

Precisissimo (2/4)

meno

Lento (4/6)

Lento

Lento

(rit. dim)

Lunga

Adagio

LARGO (Grave)

Lento
