

VARIATIONEN

A. Scherbaum
1889

LEITUNG

frei) rubato rit....

C ft

Scherbaum

rubato rit.....

breit

gr. rit...

Presto (legg.)

Handwritten musical score for the second system, continuing the piece with treble and bass clefs.

Bass clef

Leub (1) Sehr ruhig

6 ①

gn. (rit.)

Bass clef

9

(1) frei

Punkts (erregt)

reuter-notenschreib-papier, 12 systeme, 0301

(auf 2)

A blank bass clef staff.

(frei) rubato *Lento*

fff

rubato *Lento*

breit

rit. *Lunga*

Var. 1

Lento (♩)

Var. 2

rubato (frei) erregt

lungo
 C
 poco C
 p
 attacca **Fin**

Bass clef line

Var. 3

Lento

4/4 p

b9

b9

rit

d b9 Fin

neuner-notenschreib-papier, 12 systeme, 0301

Var. 4

ruhig fließend

4/8 8/8

#9

#9

rit....

tempo

#9

rit....

lunga

Fin

Var 5

furioso (trai)

L.H. R.H.

mauer-notenschreib-papiere, 12 systems, 0301

14

Bass clef line

9/8 Kl. G.P. || D.C. *al*

Var. 6

Prestos (correct)

46

frei -

meno

rit....

Tempo

pp

D.C. mit al

G.p. meno

lunga

Fin

Var. 7

lento (♩)

neuner-notenschreib-papiere, 12 systems, 0301

Subito
appassionato

Fin

Var 8.

Ruhig (d)

poco rit.

wesentlich bewegter

neuer-notenschreib-papiere, 12 systeme, 0301

Empty musical staff in bass clef.

Empty musical staff in bass clef.

Empty musical staff in bass clef.

Var. 9

sehr rasch (frei) rubato

breit

tempo 1.

breit

rit

frei.

breit

Lento

1. G.P. (Folge)

2. Fin

Fin

Bass clef
Presto legg.

Bass clef

Var. 10

lento

neuer-notenschreib-papier, 12 systeme, 0301

Bass clef system with two staves. The upper staff contains a melodic line with a slur over two measures, starting with a quarter note and followed by a dotted half note. The lower staff contains a complex rhythmic accompaniment with many beamed notes. Dynamics include *pp* and *cresc.*

Bass clef system with two staves. The upper staff has a melodic line with a slur and a circled 'P' marking. The lower staff has a rhythmic accompaniment. Dynamics include *cresc.*

Bass clef system with two staves. The upper staff has a melodic line with a slur and a circled 'P' marking. The lower staff has a rhythmic accompaniment. Dynamics include *mf* and *cresc.*

Var. 11

Allegro con brio

Solo

Tempo

tr

tr

tr

tr

tr

rit Tempo rit

(freier) meno

lento

VAR. 12

Lento (1)

VAR. 13

ruhig fließend

p

(poco rit)

Lento

rit

lunga

FIN

neuner-notenschreib-papiere, 12 systems, 0301

Var. 14

Presto (legg. stacc.)

VAR. 15

Prestissimo (in 2)

neuner-notenschreib-papiere, 12 systems, 0301

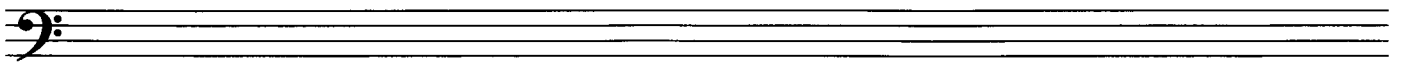

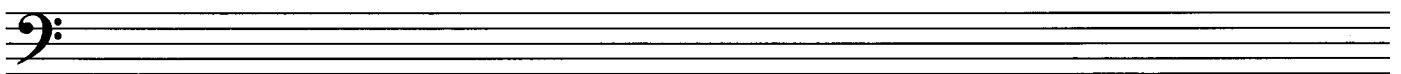

Subito

G.P.

fff

Meno

Fine

Var. 16

Andante

pp

frei -

mit....

Var. 17

Mod.

(letzter part)

reiner-notenschreib-papiere, 12 systems, 0301

wesentlich
 subito *f* (bewegter)

f

3

3

3

3

rit.....

D.C.
 al
 Fin

VAR 18

frei / rubato breit

rubato breit

rubato

aud.

sehr breit

rit Folge

lunga

Prestissimo (legg.)

VAR. 19

Bass clef

Presto (bei D.C. sempre ff)

Bass clef

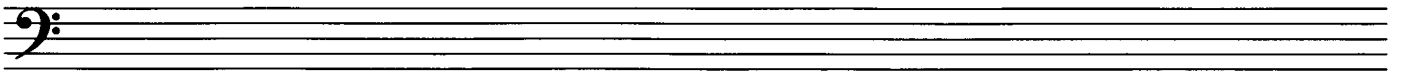

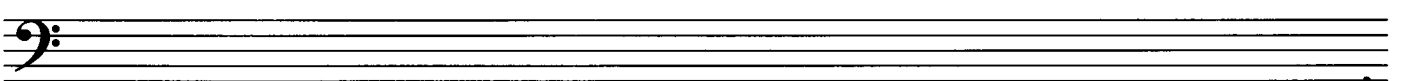

Bass clef

Bass clef

Tempo

reiner-notenschreib-papiere, 12 systems, C801

Sehr breit

Empty bass staff.

Empty bass staff.

VAR. 20

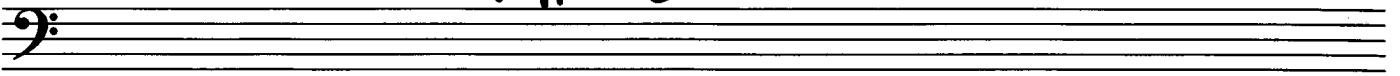

Schlicht (ruhig) frei

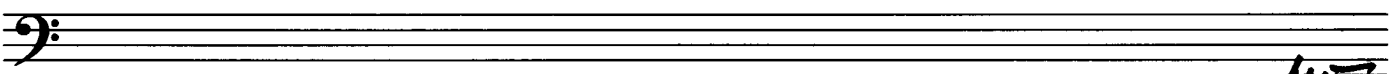

neuer-notenschreib-papiere, 12 systems, 0301

45

VAR. 21

9:

Largo (♩) sehr ruhig

9:

VAR. 22

appassionato (frit)

Lento

rubato

Lento

ORGEL

rubato

Lento

rubato

Lento

Presto (rubato)

breit

Lento

pp

Lunga

rubato (frei) breit

rubato breit

erregt (bewegt)

Presto

Meno

Lento (4/6)

Lento

brist

brist

Lento

(rit. dim)

Lunga

Adagio I

LARGO (Grave)

G.P.

Lento
