

# VARIATIONEN

A. Scherbaum  
1999

LEITGO

frei) rubato rit....

sehr erregt

rubato rit.....

breit

gr. mit... (lunga)

neuner-notenschreib-papiere, 12 systeme, 0301

*Presto* (*legg.*)

Bass clef line

Leuco (♩) Sehr ruhig

gn. (rit. ....)

Bass clef line

9

(1) frei

Pronto (erregt)

(auf 2)

# Var. 1

Lento (♩)

pp

pp

rit.

rit.

Kumpo Fin

Var. 2  
 rubato (frei) erweist

neuner-notenschreib-papier, 12 systeme, 0301

Bass clef

# Var. 3

*Lento*

neuner-notenschreib-papier, 12 systeme, 0301

# Var. 4

*ruhig fließend*

*rit....*

tempo

*rit....*

lunga

Fin

# Var 5

furioso (frei)

L.H. R.H.

Bass clef

Kl. G.P. || D.C.  $\text{al}$

# Var. 6

**P**resto (correct)

# Var. 7

*lento (♩)*

*P*

*(2te x gr. rit)*

reiner-notenschreib-papiere, 12 systems, 0301

**Subito**  
**appassionato**

**Fin**

gr. rit. ....

# Var 8.

Bass clef

Ruhig (d)

wesentlich bewegter

Bass clef

# Var. 9

sehr rasch (frei) rubato

breit

tempo 1.

breit

rit

frei.

breit

Lento

1. G.P. (Folge)

2. Fin lunga

Fin

Bass clef  
Presto (legg.)

Bass clef

# Var. 10

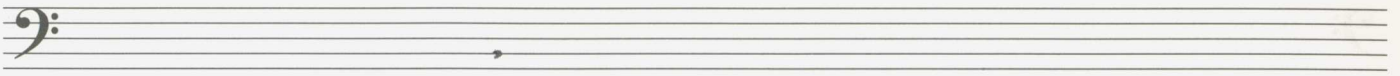

Lento

pp

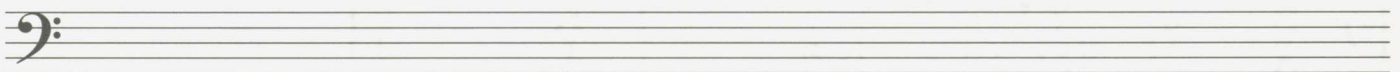

neuner-notenschreib-papier, 12 systeme, 0301

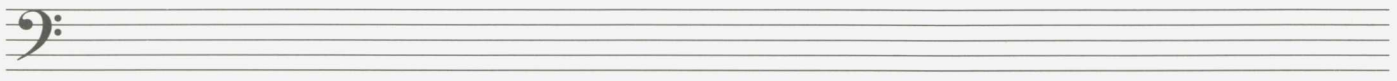

# Var. 11

**Allegro con brio**

**Solo**

**Tempo**

neuner-notenschreib-papier, 12 systeme, 0301

Tempo

tr

tr

tr

tr

rit Tempo rit

Bass clef

(freier) meno

Bass clef

lento

reiner-notenschreib-papier, 12 systeme, 0301

VAR. 12

Lento (1)

# VAR. 13

*ruhig fließend*

*(poco rit)*

*Lento*

Var. 14

*Presto* (*legg. stacc.*)

# VAR. 15

**Prestissimo** (in 2)

neuner-notenschreib-papiere, 12 systems, 0301

Bass clef

Subito

G.P.

fff

Bass clef

Meno

Presto (frei)

# Var. 17

Mod.

(letzter gr. rit. ....)

subito *f* (wesentlich bewegter)

rit.....

Empty musical staves at the bottom of the page.

# VAR 18

*frei/rubato* *breit*

*rubato* *breit*

*rubato*

*and.*

*sehr breit* *rit* *Folge* *lung*

**Prestissimo** (legg.)

# VAR. 19

Bass clef

Presto (bei D.C. sempre ff)

Bass clef

Bass clef

Bass clef

Tempo

neuner-notenschreib-papiere, 12 systeme, 0301

Bass clef

Bass clef

sehr breit

Bass clef

Empty bass clef staff.

Bass clef

Empty bass clef staff.

# VAR. 20

Bass clef

Schlicht (ruhig) frei

Bass clef

# VAR. 21

Bass clef

Largo (♩) sehr ruhig

Bass clef

# VAR. 22

appassionato (frei)      Lento      rubato      Lento

ORGEL

rubato      Lento      rubato      Lento

## Presto (rubato)

Var. 22

*Breit*

*Lento*

*pp*

*Lunga*

rubato (frei)

ff  
f

breit

rubato  
breit

erregt (bewegt)

ff  
f

Presto.

Prestissimo (2ta x p)

Meno

Lento (4/6)

Lento

breit

breit

Lento

(mit. düm)

Lunga

Andagio I

LARGO (Grave)

Lento
