

A

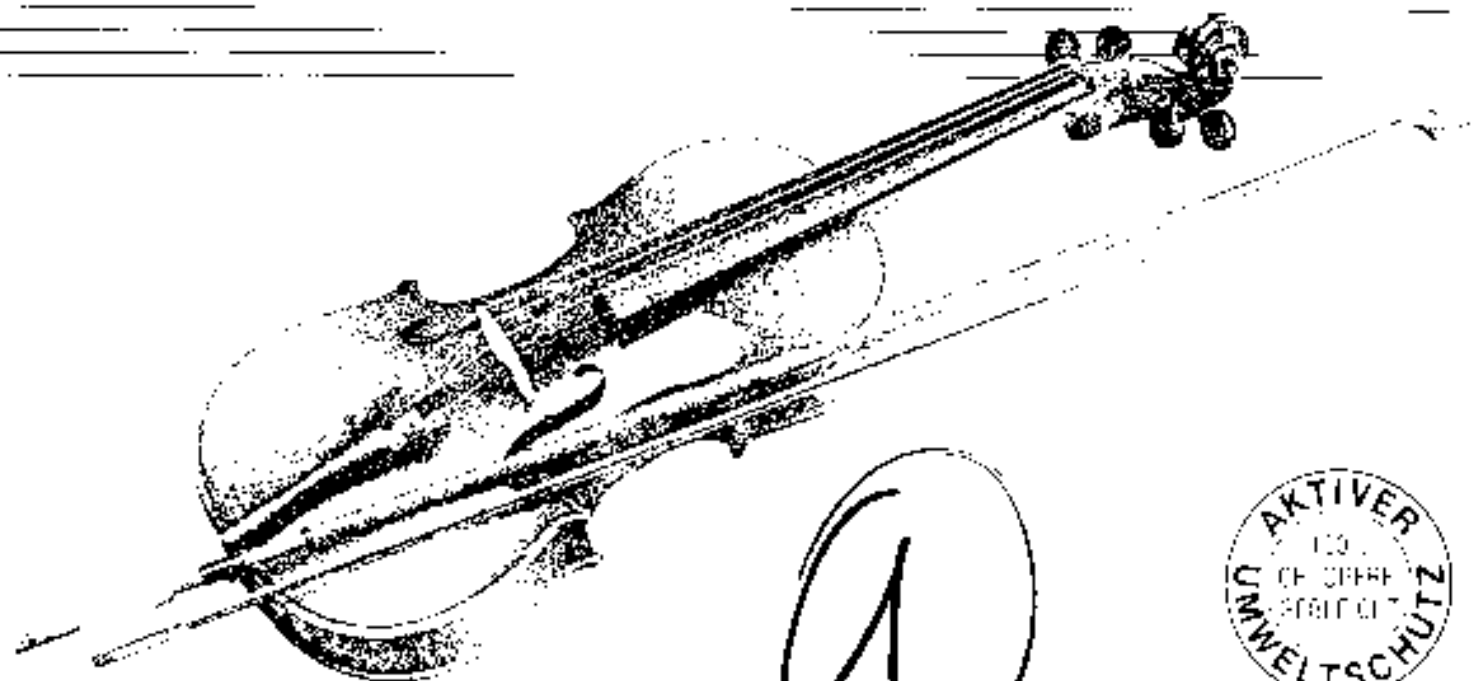

öbv&hpt

KONZERT FÜR ORGEL

(Solo)

ADOLF SCHERBANK

2001 GR 12

AGMÖ

AGMÖ - ÖKOLOGISCHES VERLAGSWIRTSCHAFTSUNTERNEHMEN

(A) Lento

erregt - 33 bewegt

brist

Puerto 1.

brist

Lento

Fluorino

pesante (♩)

mit größter Ruhe —

System 1:

System 2:

System 3:

Presto (bei & sempre ff)

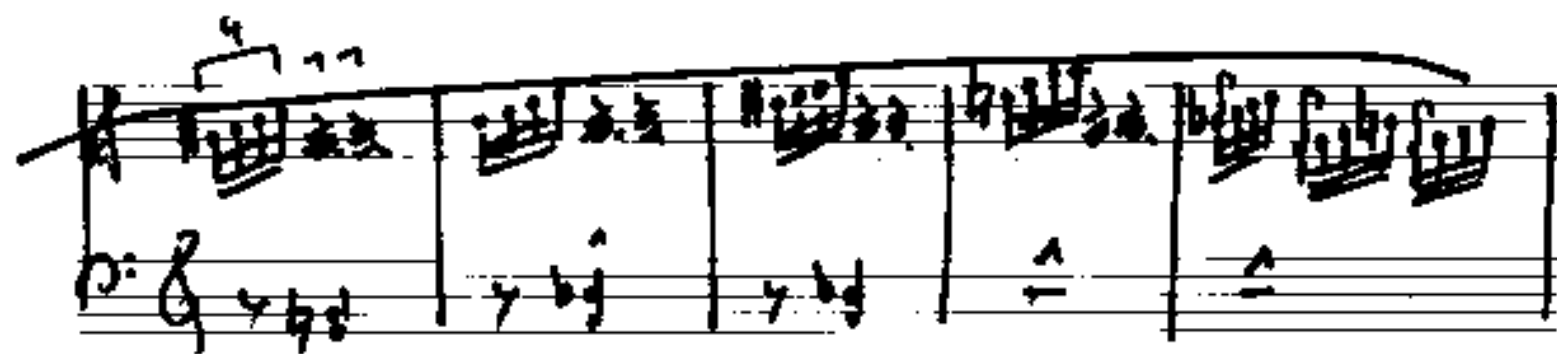
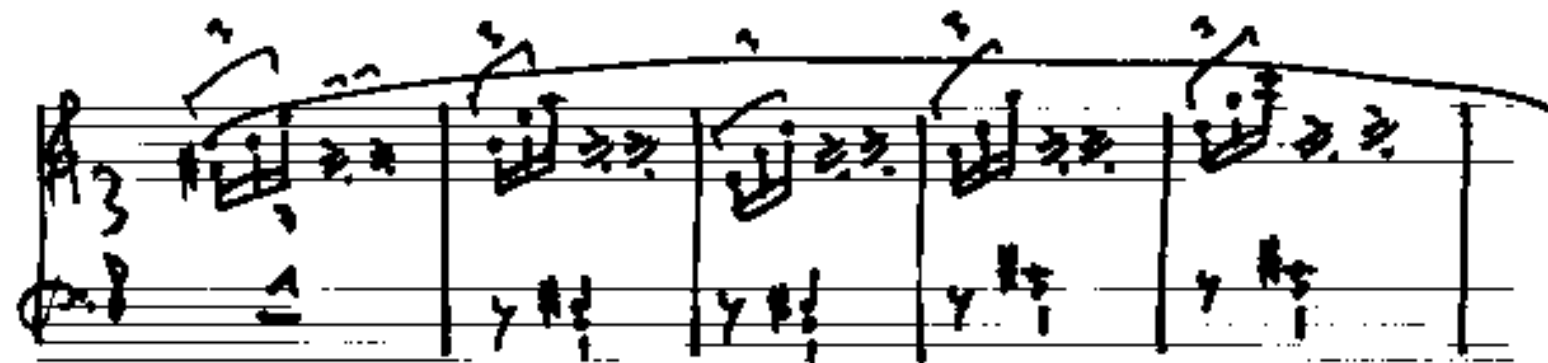

Sehr breit

LARGO (Sehr langsam) (P)

Sehr breit

Sehr Ruhig (♩)

G. $\frac{4}{4}$ p

P. $\frac{4}{8}$

Allegretto (poco) (poco)

Presto

Fra) presto

Presto

RORAG

RUNIG (A)

Sobito

AD 610

Lento (♩) mit gr. Ruhe (f)

