

KONZERT

für Flöte Solo

und 2 Trompeten (Fagot)

1 Horn

1 Posaune

1 Tuben

Bass

Schlagzeug (Fagot)

Leute (A)

Flöte Solo

2TR

H

P

T

Pos

Slk

C

D

A

S

O

R

D

Hp = $\text{b}^{\flat} \text{g}^{\flat}$ $\text{f} > \text{p}$

Hp = $\text{b}^{\flat} \text{b}^{\flat}$ $\text{f} > \text{p}$

Hp = $\text{b}^{\flat} \text{g}^{\flat}$ $\text{f} > \text{p}$

1

Hp = a^{\flat} $\text{f} > \text{p}$

Hp = b^{\flat} $\text{f} > \text{p}$

Hp = b^{\flat} $\text{f} > \text{p}$

Hp = b^{\flat} $\text{f} > \text{p}$

Hp =

pesante

all \Rightarrow

2

Solo / ganz frei

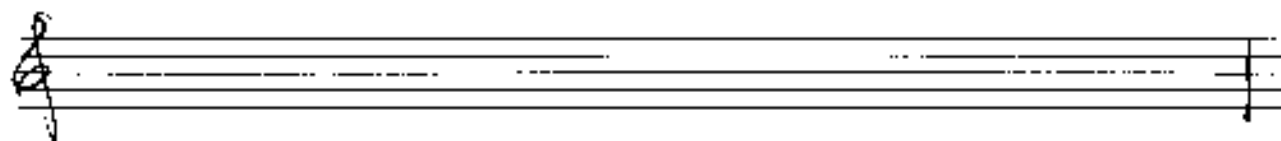
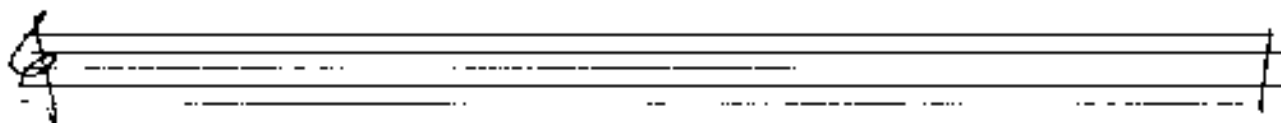
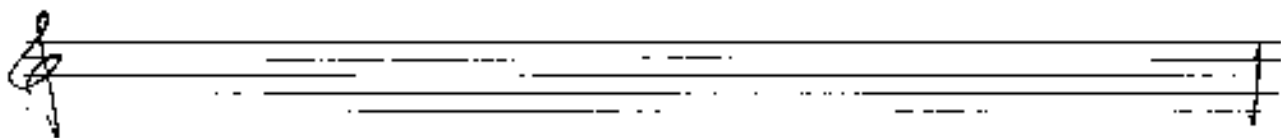
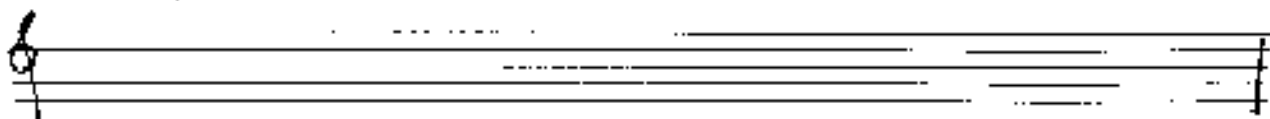

duo + yuh - - -

3

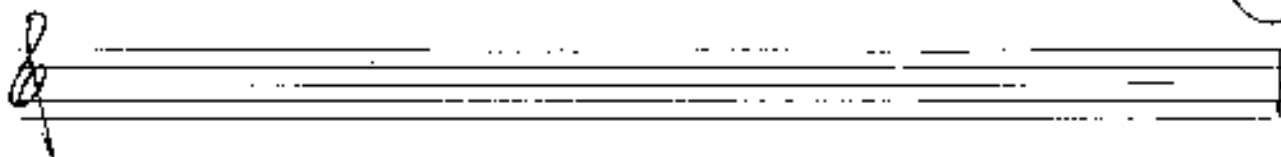

Mod. assai

Measure 1: Treble (Bb, Gb, Fb), Bass (Bb, Gb, Fb).
Measure 2: Treble (Ab, Gb, Fb), Bass (Ab, Gb, Fb).
Measure 3: Treble (Ab, Gb, Fb), Bass (Ab, Gb, Fb).
Measure 4: Treble (Ab, Gb, Fb), Bass (Ab, Gb, Fb).

Measure 5: Treble (Ab, Gb, Fb), Bass (Ab, Gb, Fb).
Measure 6: Treble (Ab, Gb, Fb), Bass (Ab, Gb, Fb).
Measure 7: Treble (Ab, Gb, Fb), Bass (Ab, Gb, Fb).
Measure 8: Treble (Ab, Gb, Fb), Bass (Ab, Gb, Fb).

7

8

20

11

sempre cresc.

14

über > (2+ mit + dein ...)

fieri solo

Da Capo

$\frac{3}{4}$

al $\frac{3}{4}$

♯CDBB

sempre diviso

Des

Satz 2

Leute

Pos. Solo
2:

(Zur pr. Zeit ...)

Puls

patz (3)

Puzos

Soliloq. Pato

mp cresc.

+

+

1 2 3 4 ✓

- Staff 2 (Violin II):** Contains mostly horizontal lines, suggesting sustained notes or rests.
- Staff 3 (Viola):** Also contains mostly horizontal lines.
- Staff 4 (Cello/Double Bass):** Contains mostly horizontal lines.

Blade (H)

Solo Flute

Block (B)

Block (B)

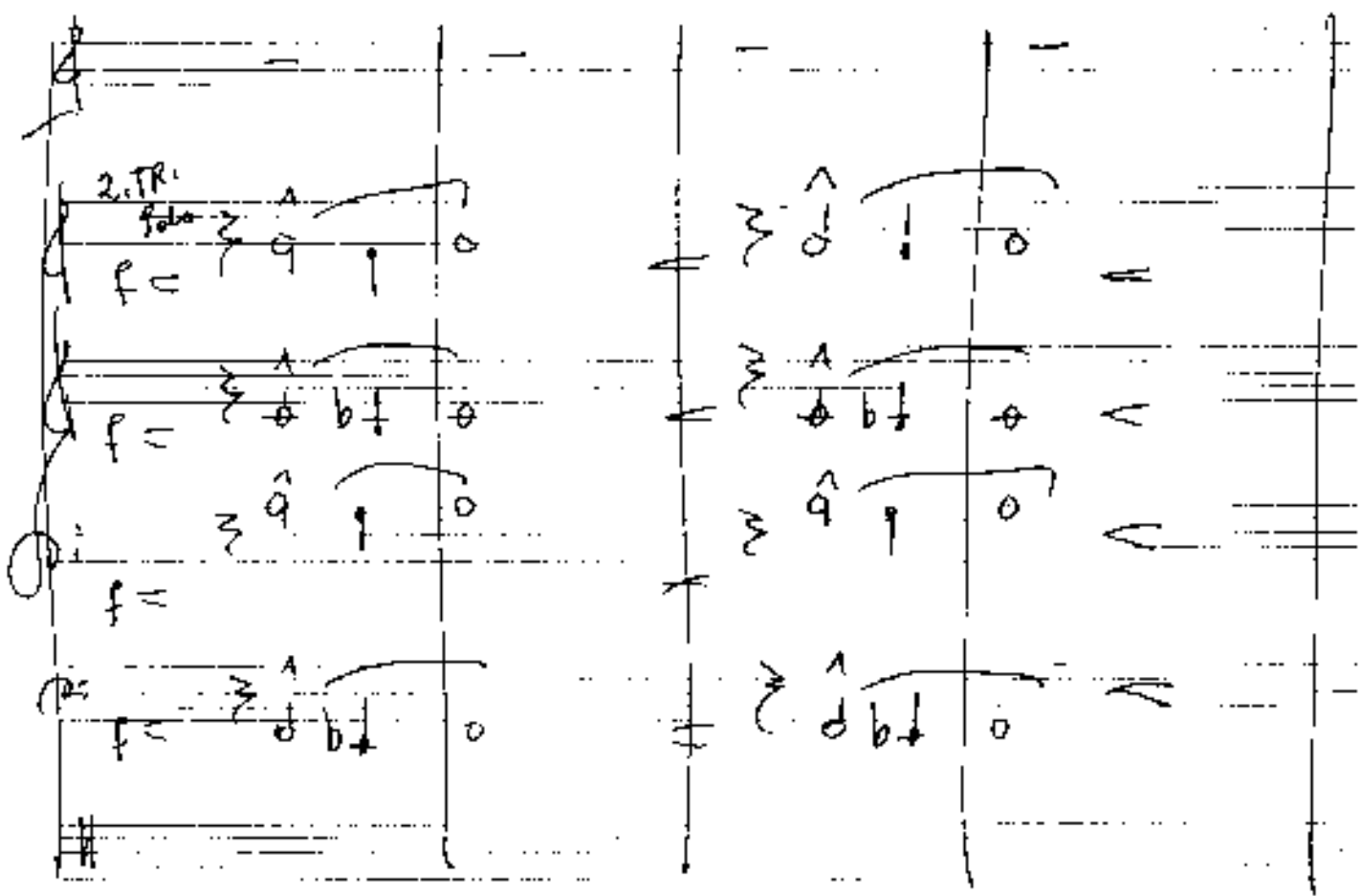
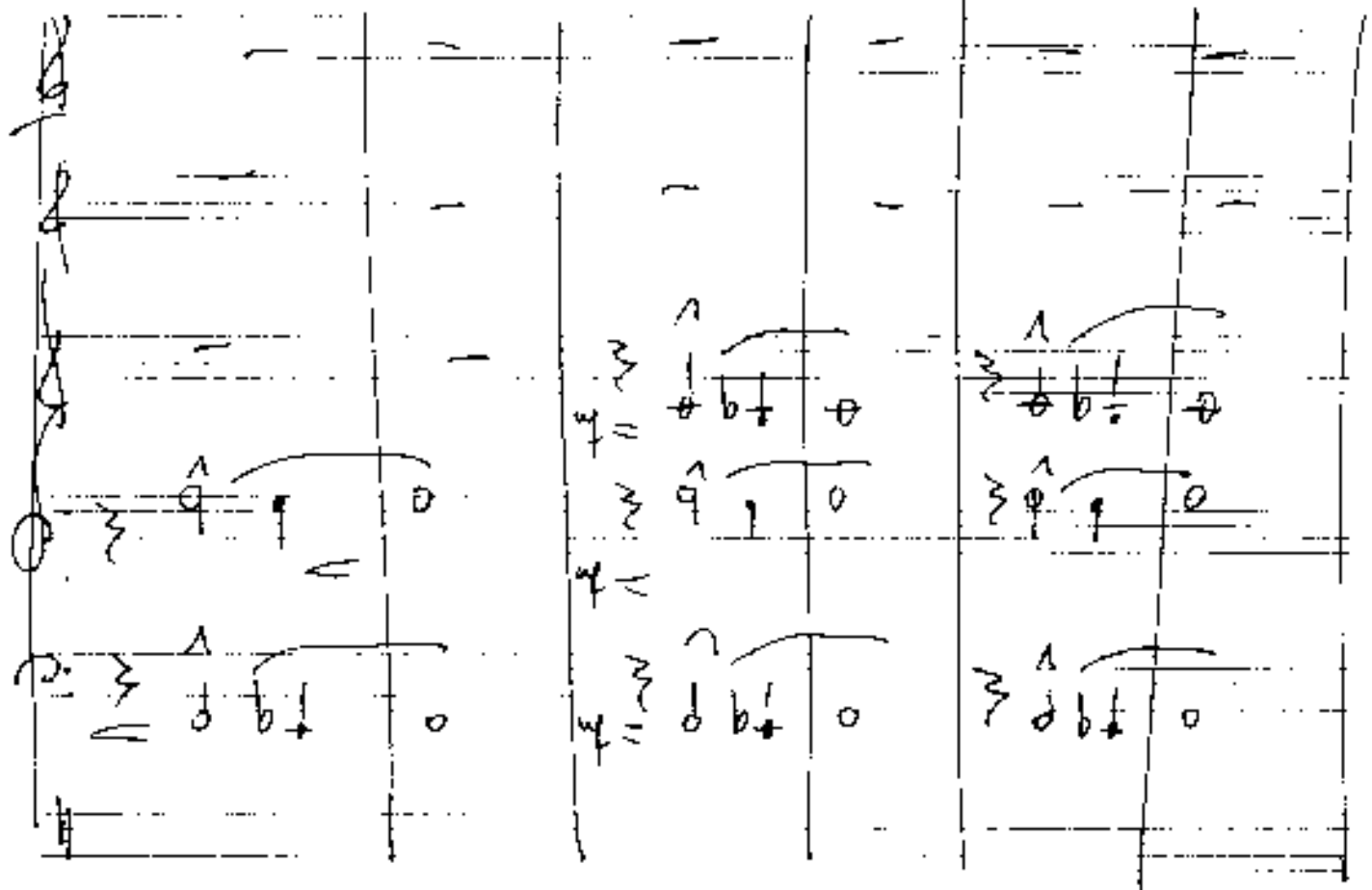

Staff 1 (Circled 22):
 Measure 1: $\text{b}^{\flat} \text{g}^{\flat} \text{b}^{\flat} \text{g}^{\flat} \text{g}^{\flat} \text{g}^{\flat}$
 Measure 2: $\text{g}^{\flat} \text{g}^{\flat} \text{g}^{\flat} \text{g}^{\flat}$
 Measure 3: $\text{g}^{\flat} \text{g}^{\flat} \text{g}^{\flat} \text{g}^{\flat}$
 Measure 4: $\text{g}^{\flat} \text{g}^{\flat} \text{g}^{\flat} \text{g}^{\flat}$

Staff 2:
 Measure 1: $\text{b}^{\flat} \text{g}^{\flat} \text{b}^{\flat} \text{g}^{\flat} \text{g}^{\flat} \text{g}^{\flat}$
 Measure 2: $\text{g}^{\flat} \text{g}^{\flat} \text{g}^{\flat} \text{g}^{\flat}$
 Measure 3: $\text{g}^{\flat} \text{g}^{\flat} \text{g}^{\flat} \text{g}^{\flat}$
 Measure 4: $\text{g}^{\flat} \text{g}^{\flat} \text{g}^{\flat} \text{g}^{\flat}$

Staff 3:
 Measure 1: $\text{b}^{\flat} \text{g}^{\flat} \text{b}^{\flat} \text{g}^{\flat} \text{g}^{\flat} \text{g}^{\flat}$
 Measure 2: $\text{g}^{\flat} \text{g}^{\flat} \text{g}^{\flat} \text{g}^{\flat}$
 Measure 3: $\text{g}^{\flat} \text{g}^{\flat} \text{g}^{\flat} \text{g}^{\flat}$
 Measure 4: $\text{g}^{\flat} \text{g}^{\flat} \text{g}^{\flat} \text{g}^{\flat}$

Staff 4:
 Measure 1: $\text{b}^{\flat} \text{g}^{\flat} \text{b}^{\flat} \text{g}^{\flat} \text{g}^{\flat} \text{g}^{\flat}$
 Measure 2: $\text{g}^{\flat} \text{g}^{\flat} \text{g}^{\flat} \text{g}^{\flat}$
 Measure 3: $\text{g}^{\flat} \text{g}^{\flat} \text{g}^{\flat} \text{g}^{\flat}$
 Measure 4: $\text{g}^{\flat} \text{g}^{\flat} \text{g}^{\flat} \text{g}^{\flat}$

pp (sempre crescente)

range over...

A blank musical score grid with five staves, likely for a string quartet, showing no musical notation.

ff =

C (P)

N (P)

S (P)

R (P)

D (P)

Blonde [C]

Flute Solo!

Flute Solo!

Blonde [C]

Flute Solo

Flute Solo

Flute

Bassoon

Contrabass

Compte mesure...

Compte mesure...

Flute

Bassoon

Contrabass

Flute

Bassoon

Contrabass

(freies Solo (Solo) mit sempre dim + rit.)

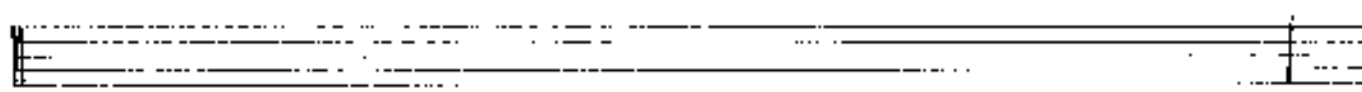
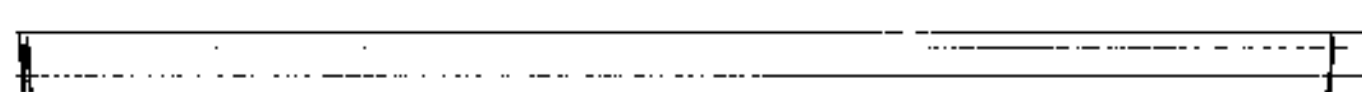
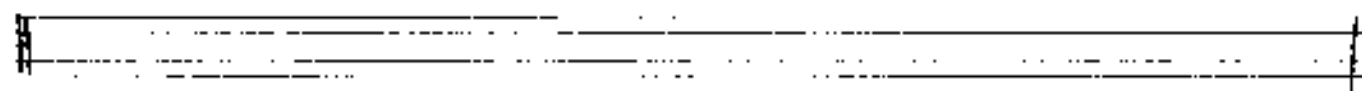
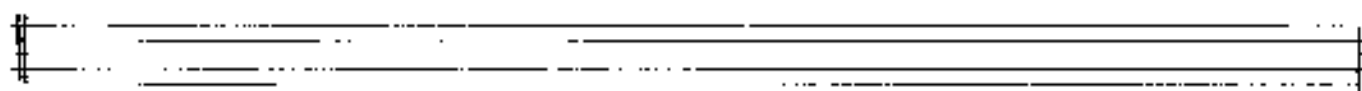

freies Solo (Flöte) mit (Halt - Anlage)

Class.

string. cresc.

rit. - cresc. (ms Tempo. 1 | übergehen)

A large section of handwritten musical notation consisting of four staves. It contains dense musical notation with many notes, chords, and accidentals. Dynamics include 'f' and 'rit'. The notation ends with 'D. c. al f'.

♩ CODA

