

KONZERT

für Flöte Solo

und 2 Trompeten (Jazz)

1 Horn

1 Posaune

1 Tuben

Bass

Schlagzeug (Jazz)

Lento (♩)

Flöte Solo

2TR

H

P

T

Pos

Sub

ff = f > p

ff = ff > p

ff = ff = p

C

D

N

S

O

R

D

1

ff = f = p

ff = ff > p

ff = ff > p

ff = ff = p

ff =

2

pesante

accel \rightarrow

2

Solo | ganz frei

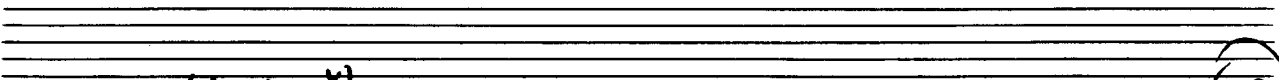
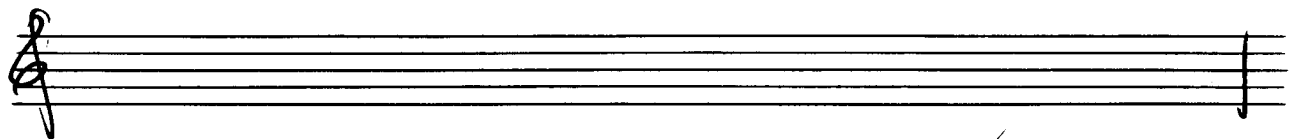
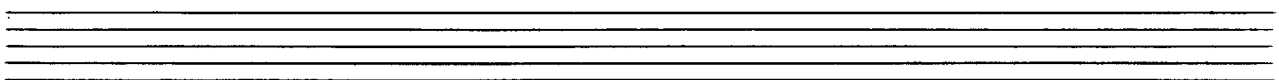
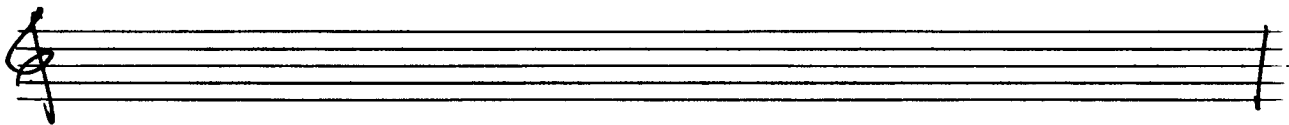
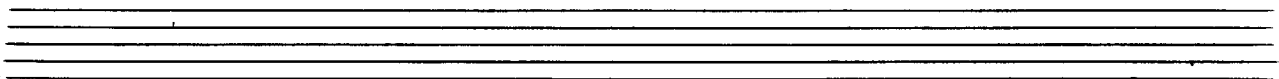
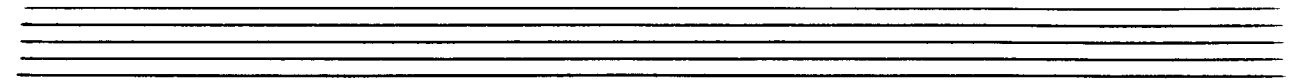
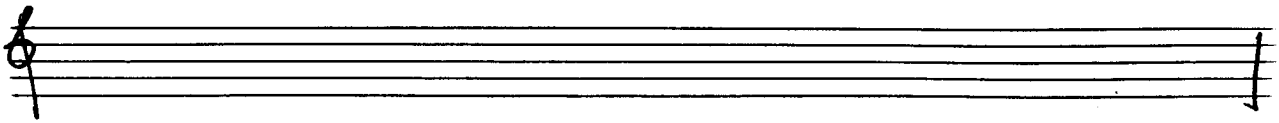

claus + rit - - -

3

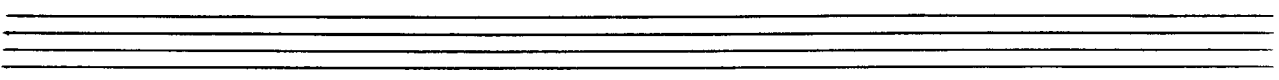
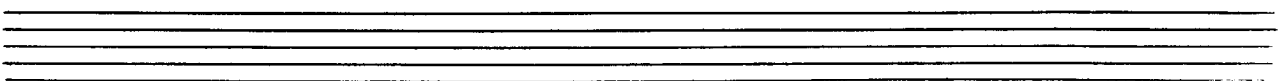
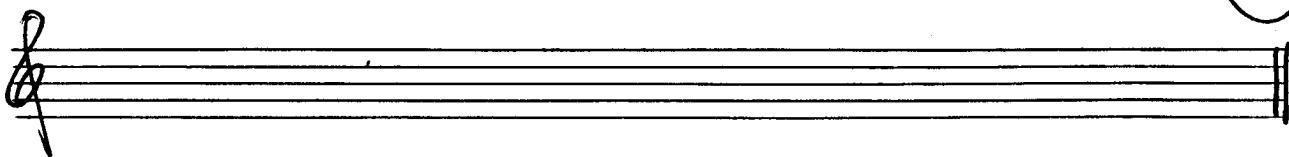

Handwritten musical score for the second system. The flute part continues with a more complex melodic line, including triplets and slurs. The piano accompaniment continues with chords and single notes, maintaining the harmonic support for the flute melody.

Flute staff: $(p) = (b)$, b , \hat{a}

Piano accompaniment:

- C: pp , \hat{a}
- F: pp , \hat{a}
- G: p , pp , \hat{a}
- B: pp , \hat{a}

Flute staff: \hat{a} , \hat{a} , \hat{a}

Piano accompaniment:

- C: \hat{a}
- F: \hat{a}
- G: \hat{a}
- B: \hat{a}

20

11

sempre cresc.

Solo

14

frei Solo

Da Capo

$\frac{3}{4}$

ad ϕ

♩ CODA

sempre diviso

f *rit*

Satz 2

Leute

Pos. Solo

Pos. Solo

Bass

Schlagw.

Pos. Solo

Bass

Schlagw.

Pos. Solo

Bass

Schlagw.

Solo

2. +
G.P.
D.C.
al
⊕

(mit Hall)

Flöte
ganz frei

fatz (3)

Puck

Sollgw. Solo

mp cresc.

(+) <

(+) <

1 2 3 4

Blode (H)

Solo Flöte

pp (sempre cresc...)

2. Auflage über...

cres.
mp

ff=

C (P)

b

N (P)

S

D

R (P)

D (P)

Block [C]

Flute Solo!

Block [C]

Flöte Solo

Compère vire... <

(freies Solo (Schlagwerk) mit Amppe drum + xit...

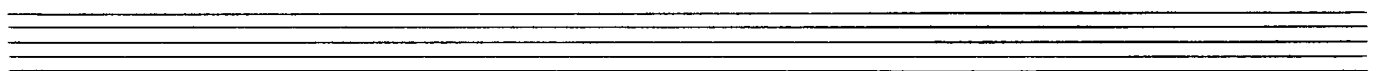
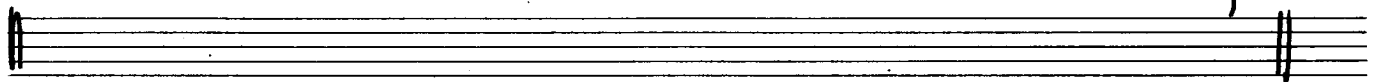
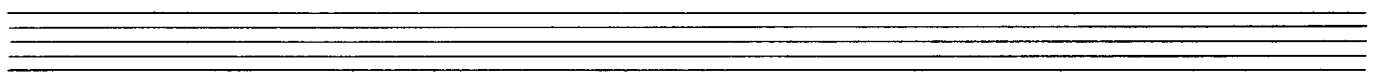
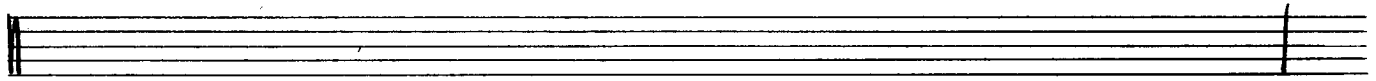
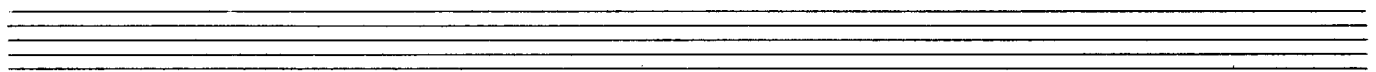
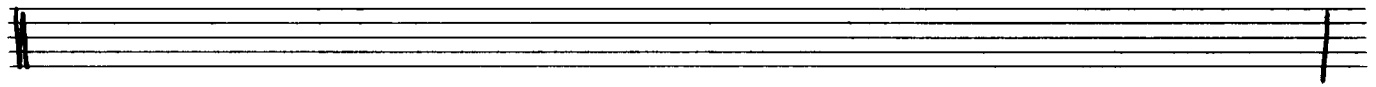
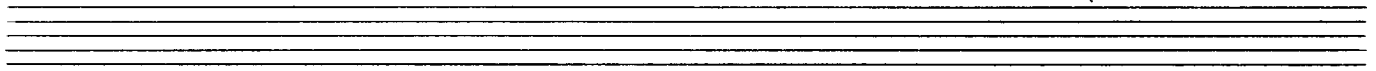
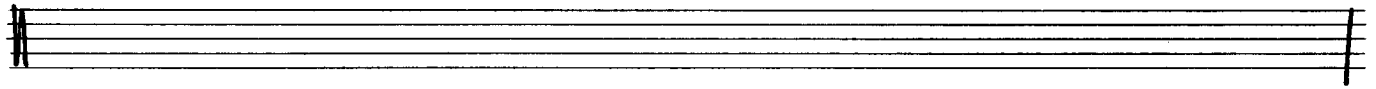
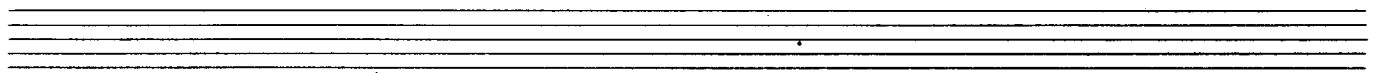
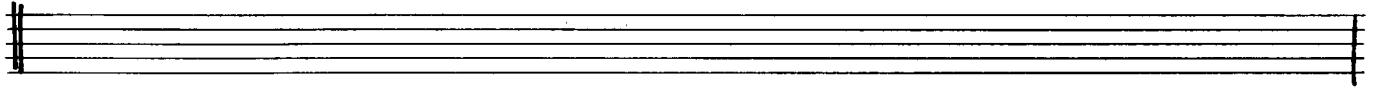

freies Solo (Flöte) mit (Halt - Anlage)

pp
pp< f > pp

p = f =

Clarett.

p pp

f > p =

string. cresc.

rit. + cresc. (ins Tempo 1 übergehen)

♩ CODA

Handwritten musical score for four woodwinds (flute, oboe, clarinet, bassoon) and strings. The score shows a long, sustained note in each part, marked with *pp* and an accent (^). The notes are: Flute (B \flat), Oboe (B \flat), Clarinet (B), and Bassoon (B).

Handwritten musical score for woodwinds and strings. The woodwinds (flute, oboe, clarinet, bassoon) play a melodic line with various accidentals and dynamics. The strings play a wavy, tremolo-like pattern. The score ends with *Fine des Konz.*