

Notenheft

Satz ①

Ad. assai (Andante)

2TR. - C (Andante) nur in B

1H mit F (in C nicht) nur in B

1 Pos. Tenor

Bass

Schlagzeug

①

2

3

4

1

2

H

Pos

Tuba

Block A

Solo
TRUMP

Block A

Solo

f

arco arco

pizz pizz

Block (A)

P

arco arco

pizz pizz

Block (A)

P

f

P

②

③

Solo

11

p

3 3 3 3

2

p

dim

Seguevole desc.

11

p

12

13

p2

p

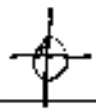

16

dim

(2. & ev. part +dim)

17

(meling) 4/4

18

breit

19

20

buech

21

22 buech

21 *frei*

23

breit

24

Solo w. Solo (frei) (cresc. cresc)

pp

ad lib.

25

(Presto)

10

(freies Solo) ad lib.

Altstimmliche Melodien werden sind überlassen
zu D.C. al ϕ

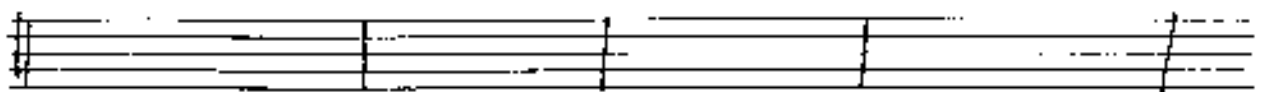
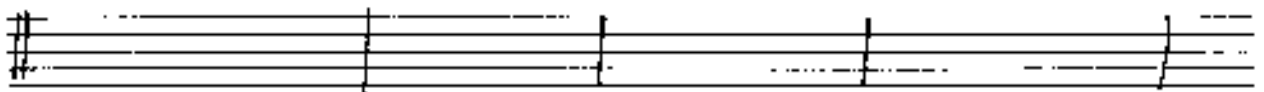
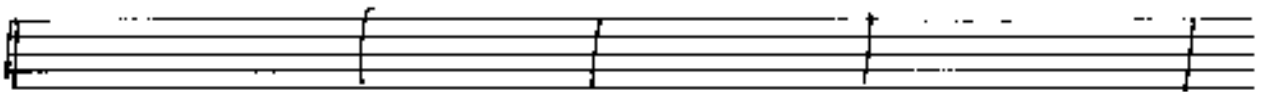
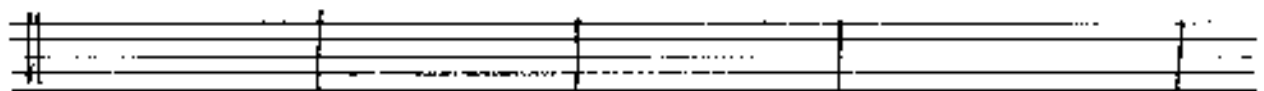
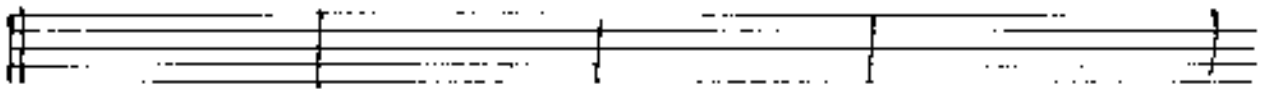
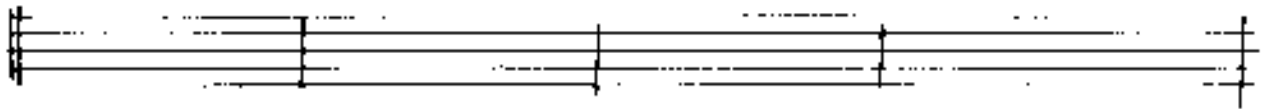

D.C.
al
Fine ϕ

CODA

Allegro di

Violins: C4, G4, Bb4, Bb4.
Violas: Bb3, Bb3, G4, G4.
Dynamics: *ff* with accents (^) and a *9* marking.
A slur covers the first two notes of each staff. A circled '9' is written below the first measure.

Allegro di

(B)

Violins: G4, Bb4, Bb4, Bb4.
Violas: Bb3, Bb3, G4, G4.
Dynamics: *p* with accents (^) and a circled *p* in the first measure of each staff.
A slur covers the first two notes of each staff.

C

Satz 2

(1) *Adagio*

1

5

Piano

6

pp sempre cresc.

4

5

Job 1 *Offen*

Tr 1

Tr 2

H

Pos

Tuba

CONCORD-RE (under Tr 1)

Solo

Solo

(2. x) D.C. al ff

142

M

Pos.

Tuba

(alle con. ff)

SOR.D

dir

dir ff

COPIA

Composizione di

A series of empty musical staves, consisting of five systems of five-line staves each, intended for further musical notation.

Prest

3. forte

A set of five empty musical staves, including a grand staff (treble and bass clefs) and three additional staves, with a brace on the left side. The staves are divided into four measures by vertical bar lines.

4

1. *f*

2.

H

Pos

Tuba

6

- ZTR**: Treble clef, key signature of one flat.
- H**: Treble clef, key signature of one flat.
- Pos T.**: Treble clef, key signature of one flat.
- Pos B.**: Treble clef, key signature of one flat.
- Stry**: Treble clef, key signature of one flat. Includes a circled **pp** dynamic marking, a **Solo** marking, and a **din** marking with a circled **p** dynamic marking.

sempre crescente

7

- Right Hand**: Treble clef, key signature of one flat. Features a circled **51**, a **pp** dynamic marking, and a long melodic line with a slur.
- Left Hand**: Treble clef, key signature of one flat. Features a long accompaniment line with a slur.

Cresc.

7

8

12

14

16

17

18

19

20

21

27

28

29

Solo $b4$ $b7$ 2 4 7 7 9 9 #9 9 $b1$ 9 # #

Solo (B)

30

Solo

Solo

Solo

Solo

Solo
