

Konzert f. Violine
und Ensemble

Adolf Scherkin

Notenheft

KONZERT FÜR
VIOLINE & Ensemble

Adolf Scherbaum

~~Besetzung:~~

~~1 Flöte~~

~~1 Oboe~~

~~1 Klarinette~~

~~(in Partitur
in C
Quart in B \flat)~~

~~Klavier~~

~~Schlagwerk~~

~~(3 Soloviolen)~~

~~1 Bass~~

~~Solo VIOLINE~~

(passionalu)

fieri (Vest
con Vibrato (ab Lb.)

Solo

molto appassionato.

solos finale

Solo $\frac{4}{4}$

Fl.

OB.

Klarinet

Klavier

Bass

Schlagwerk

frei (breit)

7

The musical score is handwritten and consists of the following elements:

- Annotations:** The word 'frei (breit)' is written at the top left. A circled number '7' is in the top right corner. There are also some small letters 'A' and 'C' written above specific notes in the vocal line.

so ruhig als möglich

maximal
als Piano

can saw

Four empty musical staves at the bottom of the page.

11

ppm

pp

ppp

after 19

solo march

arco ^

A single staff of handwritten musical notation containing a sequence of notes with stems and accidentals (flats and sharps).

Two empty musical staves.

Two empty musical staves.

Two empty musical staves.

14

Three empty musical staves, each with a treble clef, grouped together by a large bracket on the left side.

Two empty musical staves, each with a treble clef.

Empty musical staves for the third system, consisting of a grand staff with a treble clef on the top staff and a bass clef on the bottom staff, and a piano part consisting of a grand staff with a treble clef on the top staff and a bass clef on the bottom staff.

sehr breit (4/4)

rit + cresc

Throughout the score, there are various slurs, ties, and dynamic markings such as *mezzo* and *f*. The overall style is that of a personal manuscript or a working draft.

rit + din

17

gr. din + din >

ppp

ppp

ppp

ppp

guitar $\frac{4}{4}$

VIBR

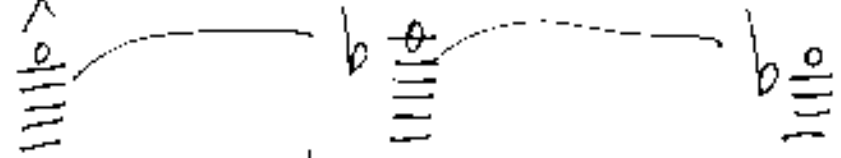

pessante.

frei (sehr ruhig)

ppp

- Staff 5:** Features a large bracket and some scribbled-out or faint markings.

Selva gueliga Aslital

1/2

diak-

22

puerit

frei (weit/ experimentell) (ge. seit + duri)

ge. seit + duri

...dualle mit ... in ... Lage

25

CON
SORD.

Solo

pppp

Vibr

pp

pp

pp

pp

Block (A)

26

Block (B)

original

27

28

Block B

Block B

Block C

Sempre crescendo

30

Block C

31

Block C

ff

32

Block C

This is a handwritten musical score for guitar and piano. The score is organized into three systems. The first system consists of a guitar staff at the top, followed by three piano staves. The guitar staff contains four measures of music, each with a chord diagram and a rhythmic notation. The piano staves show a melodic line with a slur over the first four notes. The second system consists of a single piano staff with a melodic line and a slur. The third system consists of three piano staves, each with a melodic line and a slur. The notation is handwritten and includes various musical symbols such as clefs, notes, rests, and slurs.

gitarrenmusik - Gitarre - Gitarre - Gitarre
mit Gitarre

Prestissimo

On the left side of the page, there are several handwritten scribbles and markings. These include a large, irregular shape that looks like a stylized 'S' or a similar symbol, and some smaller, less distinct marks. These appear to be annotations or corrections made by the composer.

Lento (Andte) - Git + Violin

rit. $\frac{8}{8}$ solo
Andte

il
D

accel...

accel →

oder Marsch

40

ed. lib. ab. tremolo

Four empty musical staves at the bottom of the page, arranged in two pairs.

b
III

Handwritten notes at the top right of the page.

