

Konzert f. Violine
und Ensemble

Adolf Scherker

Notenheft

KONZERT für
VIOLINE & Ensemble

Adolf Scherbaum

Besetzung:

1 Flöte

1 Oboe

1 Klarinette (in Parkett
sonst in Be)

1 Klavier

Schlagwerk

(3 Soloviolinisten)

1 Bass

~~Solo VIOLINE~~

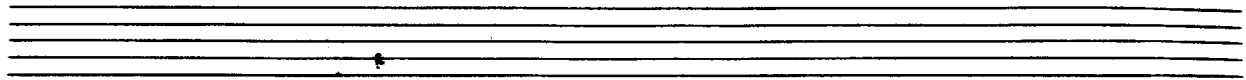

(passionala)

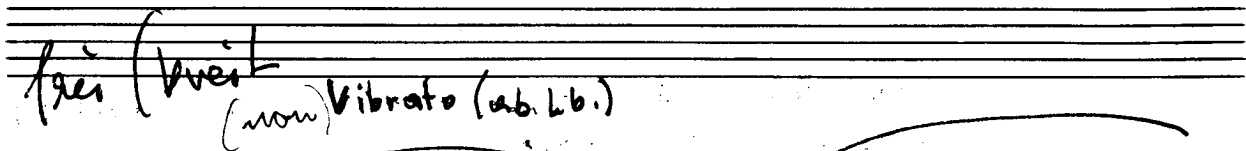

solo

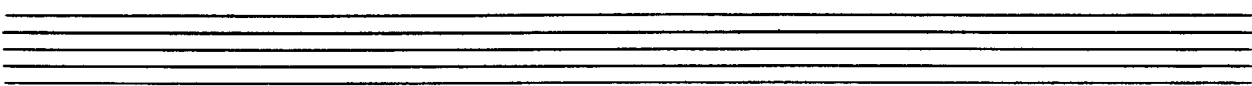
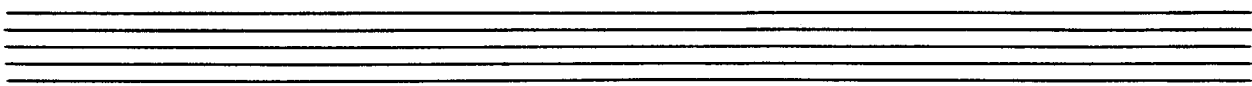
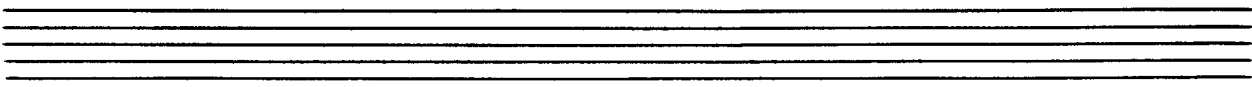
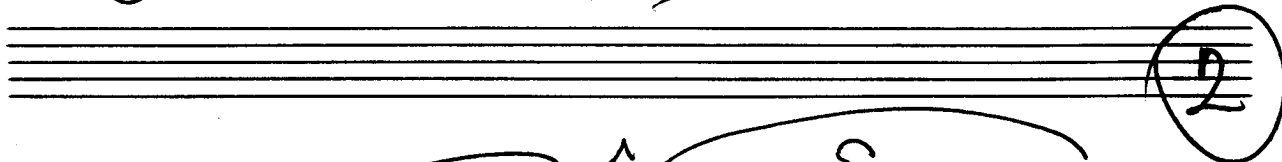
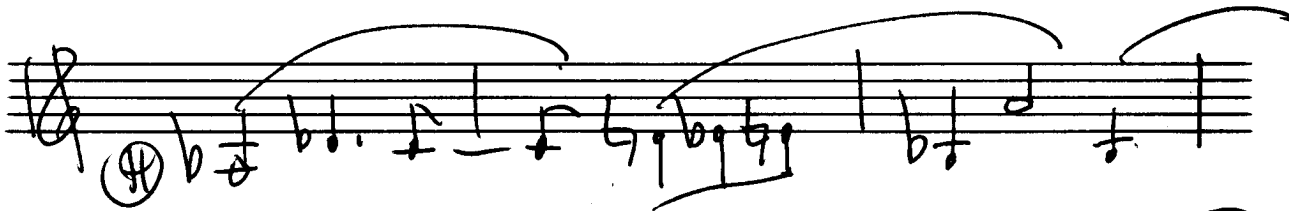
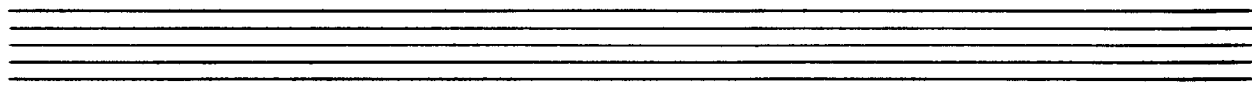
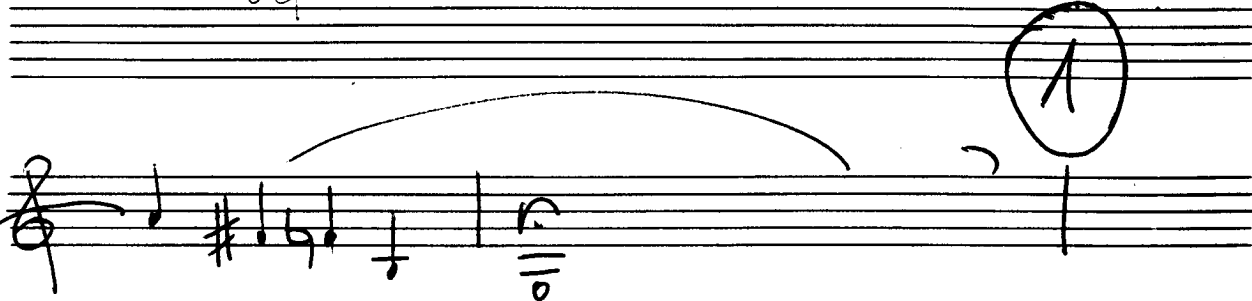

molto appassionato.

3 (allmählich steigern →)

steigern

GLISS.
pizz
arco
sub pont.
4
rit + olia
ppp

oder rasche —

5

6

frei (breit)
viel Vibrato

(7)

so ruhig als möglich

non vibrato
sul pont.

trasc.

flage.

ppp

ppp

ppp

ppp

pppp

pppp

ppp

ppp

ppp

non VIBRATO

ppp

1. Vi.
Solo

2. Vi.
Solo

3. Vi.
Solo

(auf 6)

8

9

con. solo.

pppp
sul tasto

4 47
ppp

b
b
b
b

b f' — f' — f'

ppp

ppp

S
O
R
D.

Empty musical staves for continuation of the piece.

sehr rasch

arco ^

13

14

sehr breit (4/4)

rit tolu

ist + dir

17

ruhig $\frac{4}{4}$

VIBR

Four empty musical staves for the third system.

pesante

170

frei (sehr ruhig)

ppp

sehr zuckig Ad libit

↓ b
|||

disth

22

breit

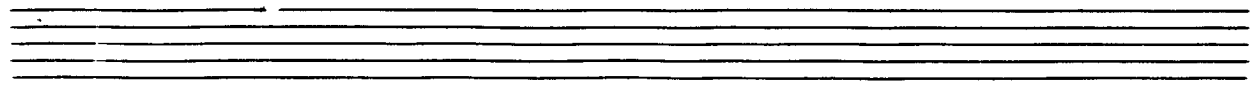

frei (breit/affettuoso) (gr. rit + dim)

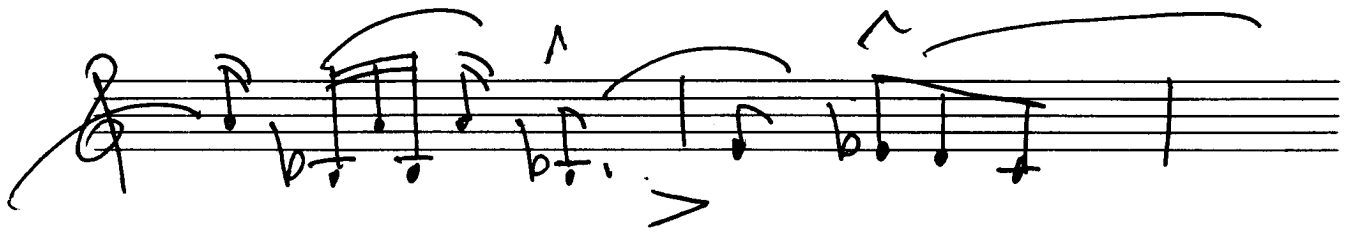
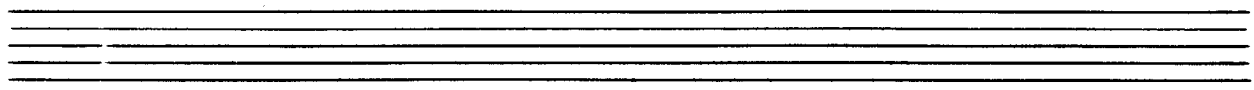

gr. rit + dim

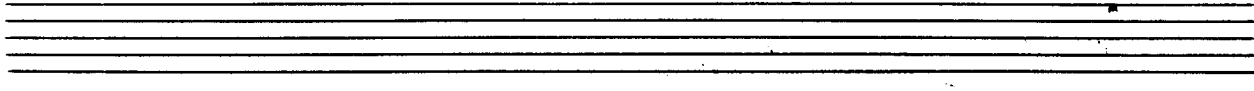
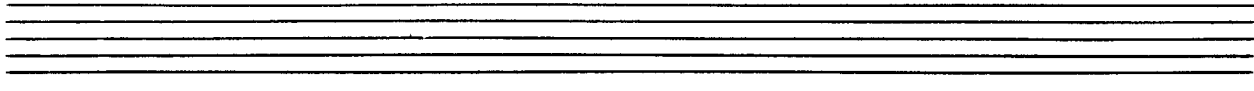
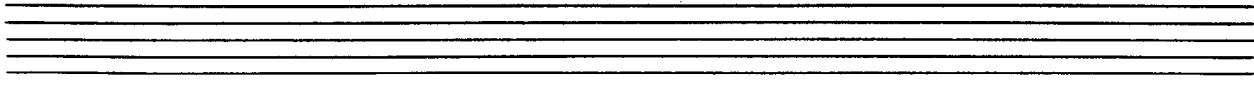
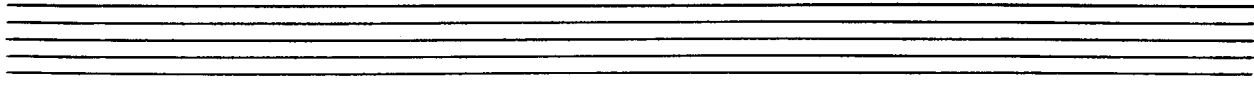
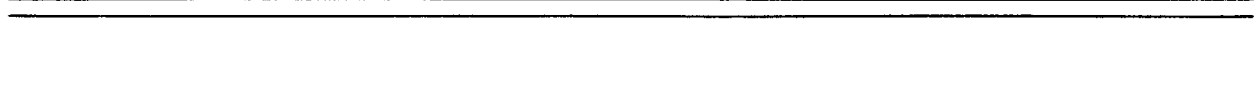
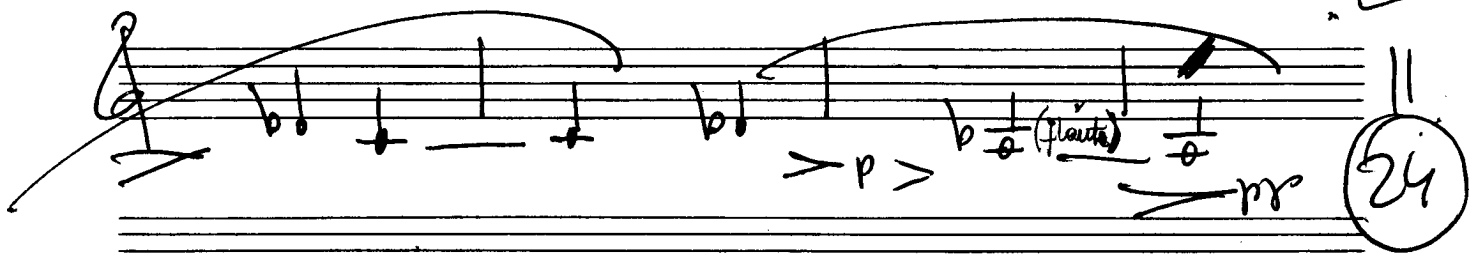

schnelle freie Tonfolge in hoher Lage.

25

con
SOPR.

Solo

pppp

VBR

pp

pp

pp

ppp

Block (A)

26

Block (A)

27

28

Block (B)

Block (B)

Block (B)

Block (B)

Two empty musical staves, one treble and one bass clef, with a large bracket underneath them.

Block (C)

Two empty musical staves, one treble and one bass clef, with a large bracket underneath them. Below the staves, the text "Sempre crescendo" is written in a cursive hand.

30

Block G

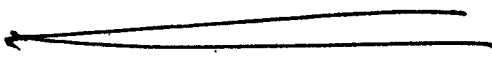

31

Block C

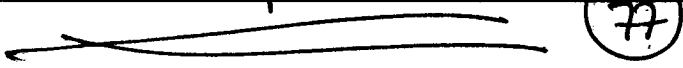

32

Block C

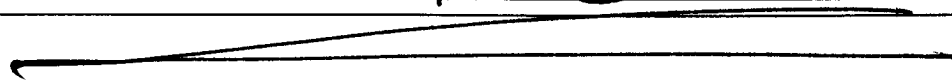

Empty musical staff

Empty musical staff

Empty musical staff

plissando - Kadenz über alle 4 Positionen und zurück! -

34

Main body of handwritten musical notation, consisting of multiple staves with various notes, rests, and accidentals.

Prestissimo

35

36

Lento (anglo) gut tohu ~ ~ ~

D.C. $\frac{8}{8}$ sehr ruhig

al ~~ff~~

sehr rasch

- Staff 2 (Violin II):** Contains notes and rests.
- Staff 3 (Viola):** Contains notes and rests.
- Staff 4 (Cello):** Contains rests.
- Staff 7 (Conductor):** Contains rests.

40

ad lib. ohne Tremolo

- Staff 1 (Violin I):** Starts with a circled chord symbol (F#) and a flat sign (b). It features a long horizontal line with a wavy tremolo symbol underneath.
- Staff 2 (Violin II):** Starts with a circled chord symbol (F#) and a flat sign (b). It features a long horizontal line with a wavy tremolo symbol underneath.
- Staff 3 (Violin III):** Starts with a circled chord symbol (F#) and a flat sign (b). It features a long horizontal line with a wavy tremolo symbol underneath.
- Staff 4 (Viola):** Features a circled chord symbol (F#) and a flat sign (b). It includes a melodic line with notes and a wavy tremolo symbol.
- Staff 5 (Violoncello):** Features a circled chord symbol (F#) and a flat sign (b). It includes a melodic line with notes and a wavy tremolo symbol.
- Staff 6 (Double Bass):** Features a circled chord symbol (F#) and a flat sign (b). It includes a melodic line with notes and a wavy tremolo symbol.
- Staff 7 (Double Bass):** Features a circled chord symbol (F#) and a flat sign (b). It includes a melodic line with notes and a wavy tremolo symbol.

At the top right, the instruction "ad lib. ohne Tremolo" is written above several notes. The notes in this section have accents (^) above them. The score is enclosed in a large hand-drawn bracket on the right side.

41

Additional annotations include various symbols such as 'L', 'b', and '9' written above the staves, and a large '41' circled in the top right corner. The score is written on a grid of lines, and the notes are connected by stems and beams.

93

2. b

