

Konzert f. Violine
und Ensemble

Adolf Scherbaum

Notenheft

KONZERT für
VIOLINE & Ensemble

Adolf Scherbaum

Besetzung:

1 Flöte

1 Oboe

1 Klarinette

(in Partitur
in C notiert
sonst in B \flat)

Klavier

Schlagwerk

(3 Soloviolinisten)

1 Bass

Solo VIOLINE

molto appassionato.

(3) *(allmählich steigern →)*

steigern

GLISS.
arco
sub pent.
rit + dim
ppp

(4)

6

frei (breit)
viel vibrato

(7)

so ruhig als möglich

non vibrato
sub. pont.

TREMOLO

flügg.

ppp

ppp

ppp

ppp

pppp

pppp

ppp

ppp

ppp

non VIBRATO

ppp

1. Vi.
Solo

2. Vi.
Solo

3. Vi.
Solo

(auf 6)

8

9

normal

con. solo.

pppp
sul tasto

ppmp

pp

ppmp

acc

sehr rasch

arco \uparrow

Below the staves, there are two lines of fingering notation (fingerings) for the strings, with arrows indicating bowing directions. The first line of fingering is: $6 4 4 4 4$ (measure 1), $9 9 9 7$ (measure 2), $9 7 7 7$ (measure 3), $>$ (measure 4), $>$ (measure 5). The second line of fingering is: $7 9 9 7 9 9$ (measure 1), $>$ (measure 2), $>$ (measure 3), $>$ (measure 4), $>$ (measure 5).

14

Three empty musical staves at the bottom of the page.

sehr breit (4/4)

rit. tolu

ruhige $\frac{4}{4}$

Violin I

Handwritten musical score for the second system. The violin part continues with a melodic line. The piano accompaniment features chords and single notes. Dynamics include *ppp*. Chords are marked with flats and naturals.

pesante

sehr ruhig Ad libitum

↓ b
|||

disth

22

breit

23

Solo
3 Violinen

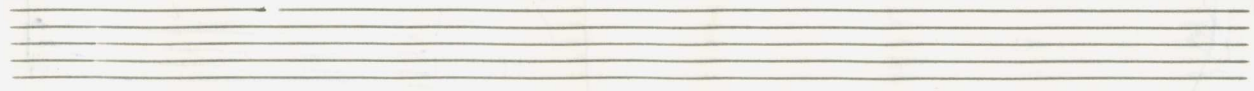

frei (breit/affettuoso) (gr. rit + dim)

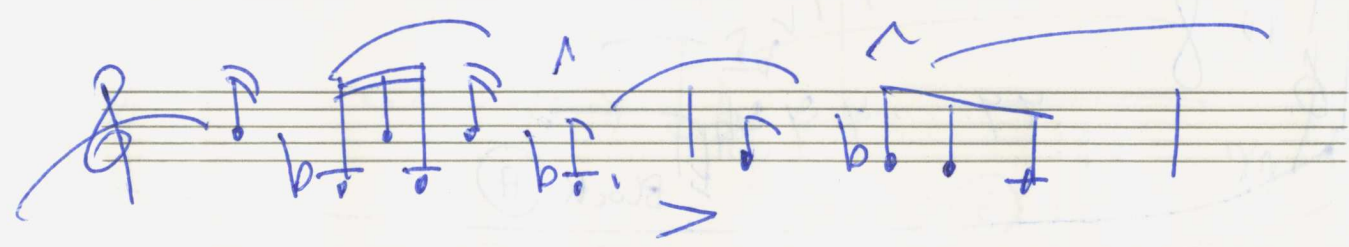
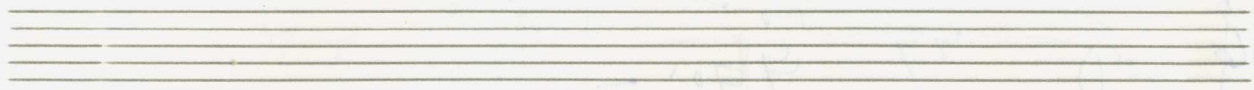
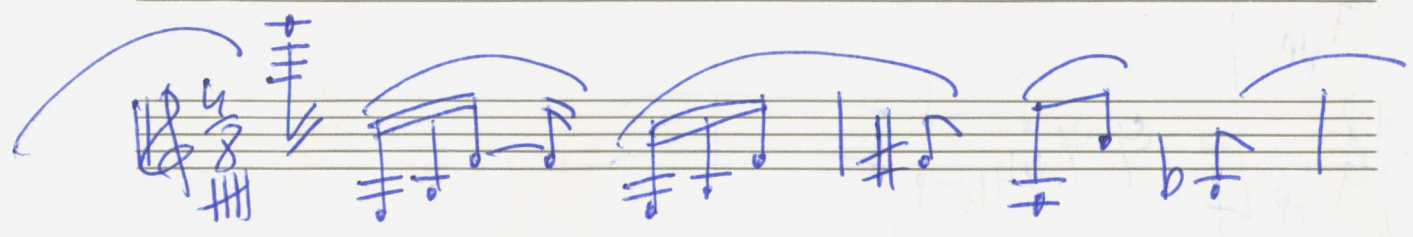

gr. rit + dim - - -

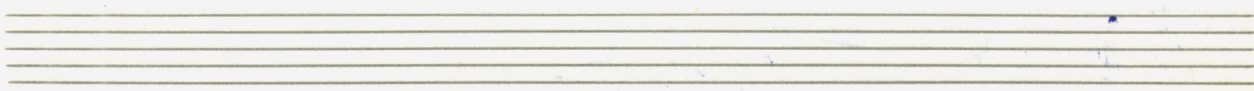
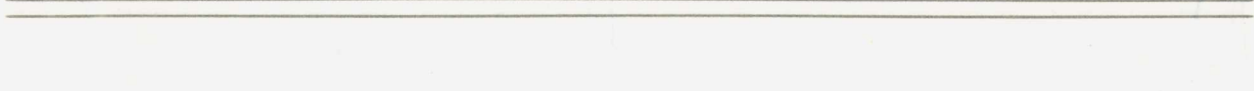
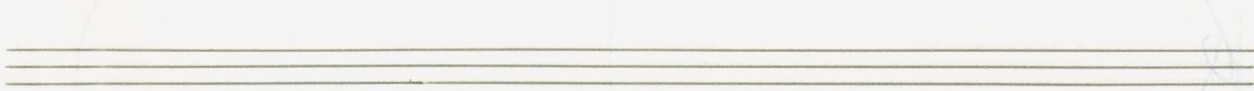
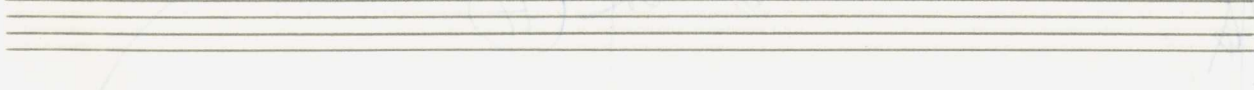
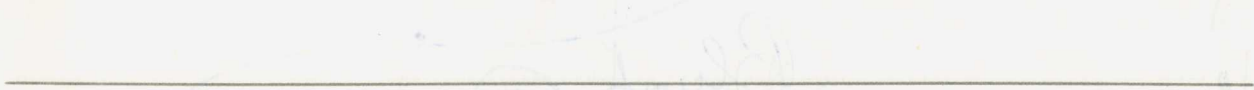
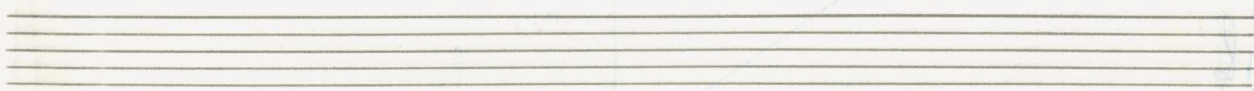
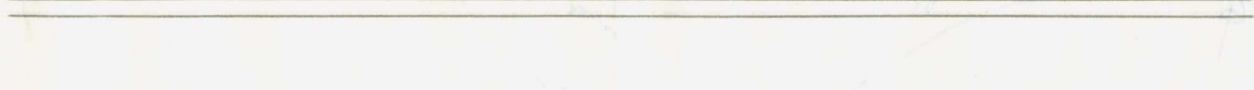
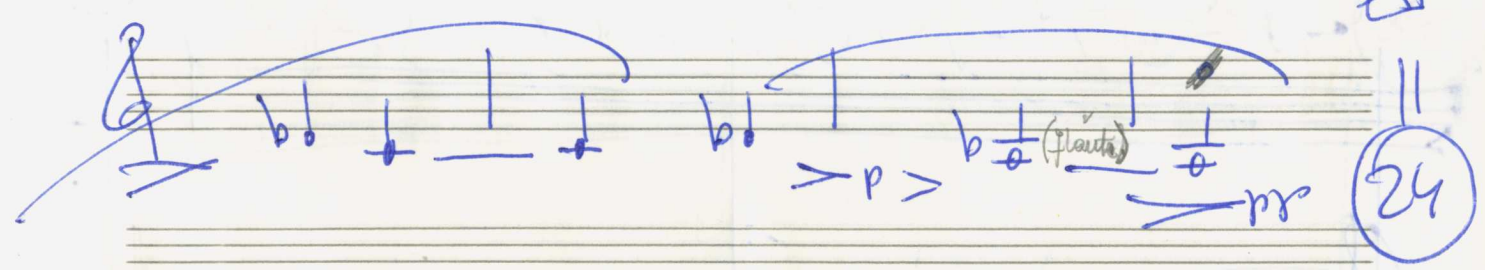

schnelle freie Tonfolge in hoher Lage.

25

con sord.

Solo

pppp

VlBR

pp

pp

pp

pp

Block (A)

26

Block (A)

27

Block (B)

28

Block (B)

Block (B)

Block (B)

Block (C)

Sempre crescendo

30

Block [C]

31

Block (C)

ff

32

Block (C)

(#)

ff

A large empty rectangular box drawn on the manuscript paper.

glissando - Kadenz über alle 4 Positionen und zurück! -

Main body of handwritten musical notation. It consists of several staves:

- Two staves for a string quartet (violin I, violin II, viola, and cello) with various notes and accidentals.
- Three staves at the bottom with notes and accidentals, including a circled '0'.

Prestissimo

36

Lento (anglo) guttolo

D.C. $\frac{8}{8}$ sehr ruhig
ad ♩

sehr rasch

Dynamic markings include **f** (forte) and **hp** (pianissimo). There are also circled symbols containing a sharp sign (#) on several staves, possibly indicating a key signature change or a specific performance instruction.

40

ad lib. ohne Tremolo

Three empty musical staves at the bottom of the page, each with a treble clef and a key signature of one sharp (F#).

2. b o

