

Notenheft

Österreichische
Schullineatur

8 Blatt

4

Allegretto (grotesk)

5

Tempo Valse

Tempo 1. (accel.) →

Presto

Ruhig

8

Allegro con brio (Presto)

Prestissimo

D.C. ohne
||:||

ff
dim
p
pp

pp

Pedal
pp
ppp
G.P.

8a (Variation)

Andante

Lento (misterioso)

VAR. 86 Variation

Allegro con brio

f (4/4) (aufz)

Bass clef: (ad. lib.) auf 4

Bass clef:

VAR. 8c

rubato (frei) Lento

rubato Lento

pesante

Lento rit... Largo attacca

Handwritten text on the left margin, possibly a page number or reference.

Prosto

Bass clef

Bass clef

www.musica-creativa.com

VARR. 8d
 Lento (wie ein Choral) schlicht

Three empty musical staves (bass clef) provided for practice or additional notation.

erregt (bewegt)

ff

f

f

mit...
breit

D.C.
Lento
ed Fin

Vivace

9

RUHLIGER

Prestissimo

pp =

ff

#

Lento (d)

Prestissimo (4/1)

11

Tempo 1

pp =

f

p

pp

D.C.

51

Tempo *Prestissimo*

legg.

12

pesante

Prestissimo

12 a

Variation

www.musiknotenshop.de

Pedal

subito pp =

www.schottbaum.com U. G. 2010

pesante

12 b (Variation)

frei

pp

Pedal

ff

pp

Ped. aus

ff

rituato

Pedal

Lento

pp

brca

ff

ff

Lento

pp

Pedal

pp

ff

Pedal

f

ff

Pedal

Lunga

Presto

12c (Variation)

Prestissimo

12 d (Variation)

Lento (frei) sehr langsam (f)

pesante

VAR. 12e

Bass clef

Presto

Bass clef

VAR. 12 f

ganz frei

8/4

p

8/4

p

pp

8/4

p

lunga pp

17

Bass clef: Allegretto sempre accel. — bis Presto (fff)
cresc.

bewegt (noch accel. + cresc.) →
(2da-III) - Presto

Presto

ruhig (auf 3)

(poco rit)

dim >

- Tempo/Character markings:** *(arg)*, *Lento (1)*, *(p.rit)*, and *Lunga*.
- Dynamic markings:** *ppp* (pianissimo) and *Cresc.* (Crescendo).
- Performance instructions:** *Pedal* and *arg* (argando).

14

(bissar)

Allegretto

15

Furioso

D. L. al

16

Leuto (♭) gehend - schreitend —

Pianissimo

17

Lento (pesante)

(1) 3/8 8

Prestissimo

2/8 8

17A

Variation

Bass clef

Sehr rasch

Bass clef

Handwritten musical score for the third system. The right hand features a series of chords and melodic fragments, with dynamics *f* and *pp*. The left hand continues with harmonic accompaniment.

Handwritten musical score for the fourth system. The right hand has a melodic line with slurs and accents, marked with dynamics *fff* and *p*. The left hand has a simple accompaniment.

Handwritten musical score for the fifth system. The right hand features a melodic line with slurs and accents, marked with dynamics *f* and *ff*. The left hand has a simple accompaniment.

Handwritten musical score for the sixth system. The right hand has a melodic line with slurs and accents, marked with dynamics *p* and *pp*. The left hand has a simple accompaniment. The system concludes with a double bar line and a circled cross symbol labeled "CODA".

Ruhiger *w*

3urt

f *accel.* \rightarrow

Tempo 1

ff *mf* *poco rit*

ruhig

pp

meno (Pedal)

p *D.C.* *al* *ohne*

www.musiknotensystem.de

Prestissimo

Two empty musical staves, one with a treble clef and one with a bass clef.

VAR. 18+19

Lento

pp

VAR. 19

Lento

Five empty musical staves, each beginning with a bass clef.

Var. 20

Bass clef

Prestissimo

Bass clef

VAR. 21

Allegretto (grotesk)

musikwissenschaftliches Institut, U. 11.01.1994, 0381

Prestissimo

VAR. 22

Lento (1)

VAR. 23

Prestissimo

Two empty musical staves, one in bass clef and one in treble clef, located at the bottom of the page.

VAR. 24

Presto

heiter

2/4

f

pp

f

ff

Pedal

Ped. *aus*

The score is written for piano and bass. The piano part is in 2/4 time and features a melodic line with various dynamics (f, pp, f, ff) and articulation (accents, slurs). The bass part provides harmonic support with chords and a wavy pedal line. The piece concludes with a double bar line and a fermata, followed by the instruction 'Ped. aus'.

Sobito (pp <)

VAR. 25

meiner Alice
gewidmet.

Ruhig (♩) Lento

VAR. 26

P
prestissimo

(subito III)

fff

D.C. ohne

Folge

FIN

Lunga PPP

91 (Pedal)

Adolf Schubaum, (Themen als Variationen (Klavier), BWV 1055 (2000))
 © 2020 in Schubaum. Alle Rechte vorbehalten.

VAR. 27

Presto (ungl. Schlag)

The score consists of the following parts and markings:

- Final Section:** The piece ends with a circled "FIN" and a double bar line.

Bass clef

D.C.
Fin

VAR. 28

Allegro con brio

The score is written in 2/2 time and consists of two systems. The first system includes a piano part (left) and a violin part (right). The piano part features a series of chords in the left hand and a melodic line in the right hand, with various dynamics and articulations. The violin part has a melodic line with slurs and accents. The second system continues the piano and violin parts, with the piano part showing a change in texture and dynamics. The score is marked with various dynamics such as *p*, *f*, and *mf*, and includes slurs, accents, and other performance markings.

Bass clef

www.editionbrosche.de

Bass clef

VAR. 29

Presto

Bass clef

Pedal

VAR. 30

fai (correct)

ff

breit

pesante

G.p.

Prosto

mf

f

ff

Prestissimo

Bass clef

Two empty grand staves (treble and bass clefs) for musical notation.

Bass clef

VAR. 31

Schwüßvoll

Prestissimo (legg. stacc.)

VAR. 32

Bass clef

Lento (♩)

Bass clef

sehr breit

(26x222)

(rit.)

gr. rit - din...

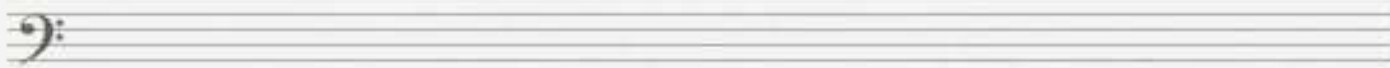

8r

VAR. 33

Prestissimo (sempre pp)
r

8/

(Lieblingsswitzer m. l. Mutter) (C.M. Ziehrer)

8/

8/

8/

Kl. G.P.
D.C. al Fine

VAR. 34

Andante (frei) accel. rit accel. rit accel.

(appassionato)

Fine

VAR. 35

(Pedal)

Bass clef

Lento

Bass clef

musik-werkstatt-jahres-12-systeme-0001

VAR. 36

Bass clef

Allegro con brio

Musik-Verlagsgesellschaft, Leipzig, 1910, 1927

Bass clef

Bass clef

Bass clef

www.reinhold-guth.de, 10 systeme, 001

(schlicht) einfach) VAR. 37
 Lento

pp (frei)

rit →

1. 2+3

FIN

ppp

Pedal

wesentlich bewegter

Lento

Three empty musical staves at the bottom of the page, each starting with a bass clef.

VAR. 38

Bass clef

Prestissimo (sehr erregt)

Bass clef

Handwritten text at the bottom right: *De. al Fine*

VAR. 39

Lento

Two empty musical staves at the bottom of the page, each starting with a bass clef.

Bewegter →

pp < mf <

f < pesante

Lento

pp > Pedal

ppp lunga Fin

VAR. 40

Bass clef

Prestissimo

Handwritten musical score for the second system. The right hand continues with chords, and the left hand has a wavy line with upward-pointing stems. Annotations include *Ped.* and *mf*.

Handwritten musical score for the third system. The right hand has chords with stems, and the left hand has a wavy line with downward-pointing stems. Annotations include *Pedal*.

Handwritten musical score for the fourth system. The right hand has chords with stems, and the left hand has a wavy line with downward-pointing stems. Annotations include *Ped. (mf)*, *p*, *mp*, and *D.C. ohne*.

Handwritten musical score for the fifth system. The right hand has chords with stems, and the left hand has a wavy line with downward-pointing stems. Annotations include *Ped. pp*, *Lunga*, *ppp*, and *Fil*.

VAR. 41

Bass clef

Sehr langsam (♩)

Prestissimo (auf 1) VAR. 42

Bass clef

Bass clef

VAR. 43

Presto (legg.) grotesk

musik-wissenschaften musik 12 systeme (201)

VAR. 44

Lento

Bass clef

VAR. 45

frei (♩) 8/♩

Lento

Pedal. 3 pp

lunga

Ped. 2do

Pedal

lunga

Pedal

lunga

(poco rit)

ppp pesante

f

ff

Bass clef

VAR. 46

Marschartig

Bass clef

Bass clef

VAR. 44

Lento

VAR. (48)

Presto (auf 2)

Bass clef

VAR. 49

Presto

Pedal
pp

ff

Gloss

Lunga

Fin

VAR. 50

Tempo Valse (Allegretto)

3/4 \textcircled{P}

(poco rit)

subito (ada rando)

(2ter poco rit)

Quinto pp (Prestissimo)

pp

1. (argz (rit))
 groß. rit.

pp D.C.
ohne
11:11

2.

pp >

ppp G.P. Fine

VAR. 51

Lento (auf 6) ad. lib. (3)

Allegro con brio (orig) VAR. 52

hart

1.

pp

D.C.
mit ||:||

2.

pp

mf >

p >

pp >

ppp

2

Fine

(auf 4) hart) VAR. 53

pesante — accel. → poco rit

Tempo (Marschartig)

sempre decresc. + molto rit.---

gr. rit.---

Fine

VAR. (54)

GRAVE (a/b)

VAR. 55

Prestissimo

Prestissimo

VAR. 56

2.

Fine

fast alla moda →

Vari. (57)

Lento (a) 6

