

Notenheft

© 2011 by
Schöningh

4

Wagnetta (grotesk)

5

Tempo Valse

Tempo 1. (accel) →

Ruhig

7

8

Molto con brio (Presto)

P.C. ohne
11/18

8a (Variation)

Andante

Lento (misterioso)

VAR. 86 Variation

Allegro con brio

f $\frac{4}{4}$ (aufz)

MAISON MONTAIGNE - PARIS 15 - FRANCE (FR)

(ad. lib.) $2/4$

VAR. 80

rubato (frei) Lento

ff f

rubato Lento

ff f

pesante

ff

ff Ped. $\frac{3}{2}$

11

Lento rit... stacc

rit... stacc

Prosto

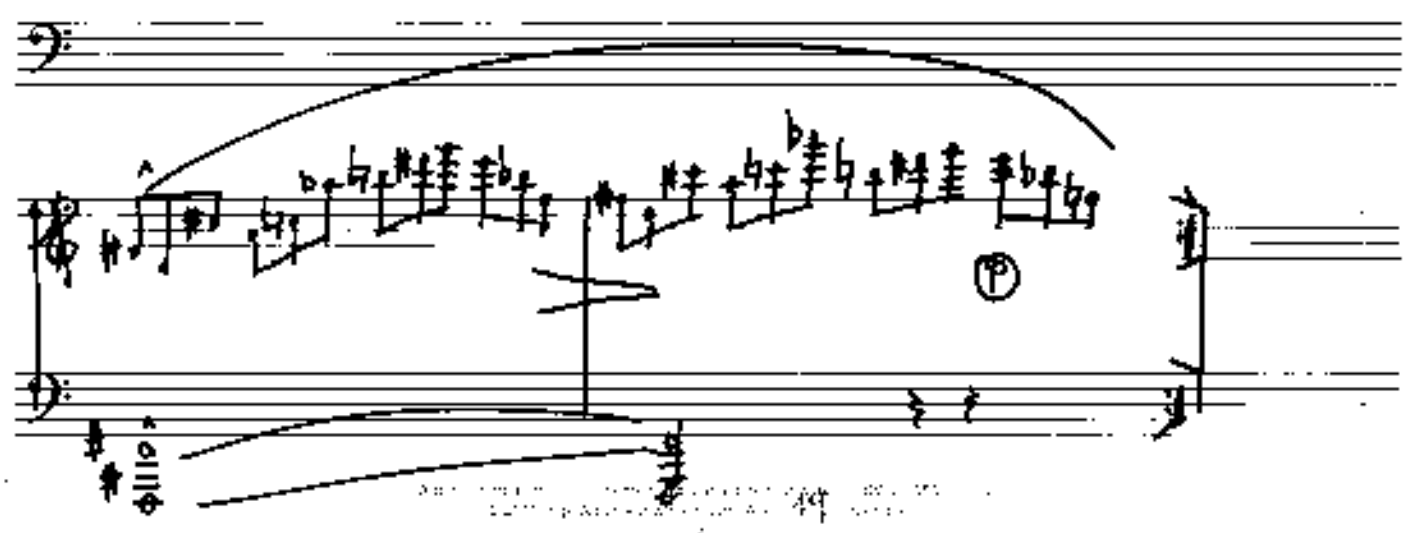

Bass clef symbol

Vertical text on the left margin: 001

Bass clef

VIA. Bd

Lento (wie ein Choral) schlicht

Handwritten text on the left margin.

Erregt (bewegt)

VIVACE

9

RUHIGER

Tempo?

(2ter gr. rit.)

D.C.

al

⊙

ohne

Prestissimo

Lento (1)

Prestissimo (44) 14

Tempo 1

D.C.
22

Tempo *Allegro* *Allegro*

pesante

Prestissimo

12 a

Variation

www.musicaltheory.com

Pedal

subito pp =

12b (Variation)

f *rit*

Pedal

ff *ritato*

Pedal *Lento*

ff

Lento

Pedal *Lento*

ff

Pedal

Lento

Pedal *Lento*

Prosto

12. C (Variation)

Prestissimo

12 d (Variation)

Lento (frei) sehr langsam (f)

pesante

VAR. 12e

Presto

2

VAR. 12 f

Allegretto Sempre accel. — bis *Presto* (*fff*)
cresc.

bewegt (noch schneller + cresc.) →
(26-III - Presto)

The second system continues the musical texture from the first system. It features similar dense chordal structures and melodic lines. The system ends with a double bar line and a fermata over the final chord.

Presto

The third system is marked 'Presto' in the upper left. It continues the complex textures with rapid melodic lines and dense chords. The system concludes with a double bar line and a fermata over the final chord.

senz'arco

pesante

Paol.

Paol.

Sehr breit

(rit)

(c)

Prestissimo

Fine

Sehr breit

ruhig (mf)

(poco rit)

dim >

(basso)

Allegretto

Furioso

Detail

lento (♩) gehend - schreitend —

Pianissimo

17

Ando (pesante)

(1) (2) (3)

Prestissimo

B

177

Variation

Sehr rasch

Ruhig

3urt

f < accel. >

Tempo 1

ff

p

ruhig

p

meno (Pedal)

p

D.C.

Handwritten musical score

Prestissimo

Two empty musical staves, one in treble clef and one in bass clef.

Two empty musical staves, one in treble clef and one in bass clef.

Two empty musical staves, one in treble clef and one in bass clef.

VAR. 18+19

Lento

Handwritten musical score for the second system, showing a continuation of the musical themes with various articulations and dynamics.

Lento VAR. 19

A blank treble clef staff.

A blank bass clef staff.

A blank treble clef staff.

A blank bass clef staff.

A blank treble clef staff.

Var. 20

Prestissimo

ppp
1 octave Abstand
Block A

cresc. ->
Bl. A

pp
Bl. A

mf
3-taktigen Abstand
Bl. B

p
mf
Block B

50

Prestissimo

VAR. 22

Lento (1)

VAR. 23

Prestissimo

Handwritten annotations include:

- Tempo: **Prestissimo**
- Time signature: **2/4**
- Dynamics: **pp**, **p**, **f**, **ff**
- Articulation: accents (\wedge), slurs, breath marks (\sim)
- Performance instructions: **pp <**, **p >**, **f >**, **ff**
- Fingerings: **2 13**, **4 18**
- Other markings: **3**, **8**, **2/4**

Bass clef line

Bass clef line

Sobito (p) <

Two empty musical staves, one with a treble clef and one with a bass clef.

Two empty musical staves, one in bass clef and one in treble clef, located at the bottom of the page.

VAR. 24

Presto

heitor

pp

f

fff

8

Coda

Handwritten vertical text on the left margin.

Subito (pp =)

VAR. 25

meiner Alice
paradies?

Ruhig (♩) Lento

VAR. 26

P *antissimo*

3/2
4/2

p *f* *pp*

90

Bass clef

(Subito III)

VAR. 27

Presto (orig. 4/4 setting)

Handwritten text on the right margin, possibly indicating a page number or a section marker, including the letters 'D.C.' and some illegible symbols.

VAR. 28

Allegro con brio

Bass clef

Bass clef

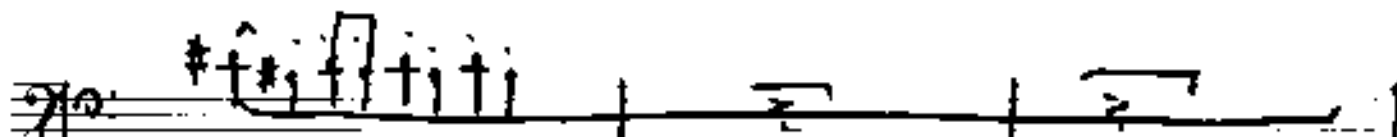
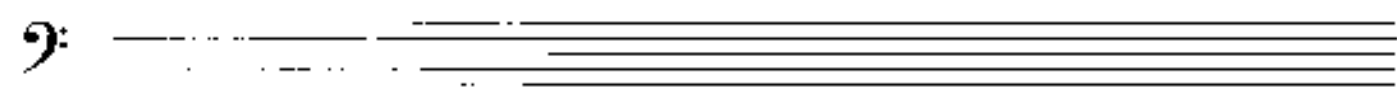

pp

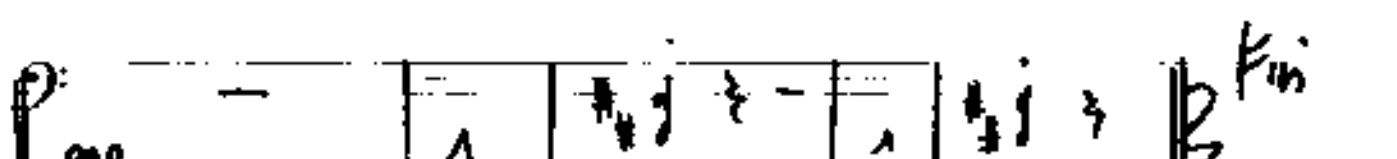
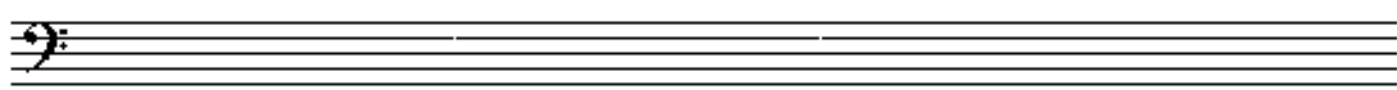

ppp

VAR. 29

Presto

Bass clef

Key features of the notation include:

- Complex chordal structures with many notes beamed together.
- Melodic lines with slurs and accents.
- Dynamic markings such as *pp*, *ppp*, and *ppp*.
- Articulation marks like *acc* and *acc*.
- Performance instructions like *pedal* and *Large*.
- Final markings including *D.C.* and *FINE*.

pedal

FINE

VAR. 30

frail corrige

brist

pesante

Prosto

Prestissimo

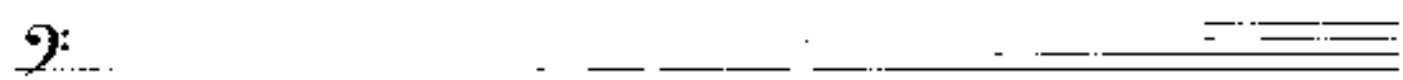
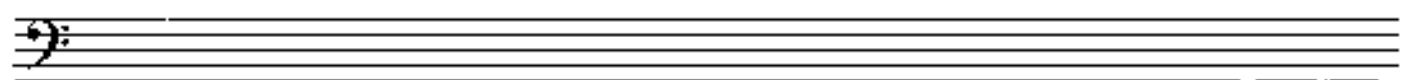
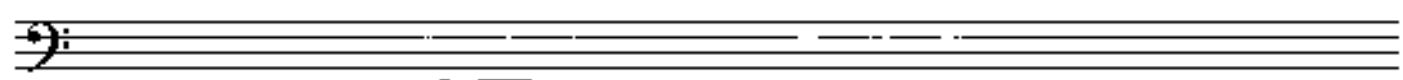
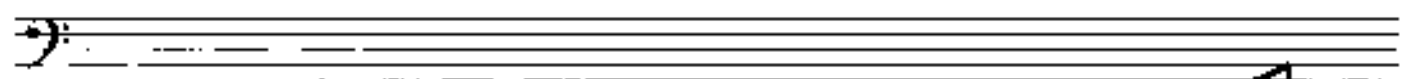
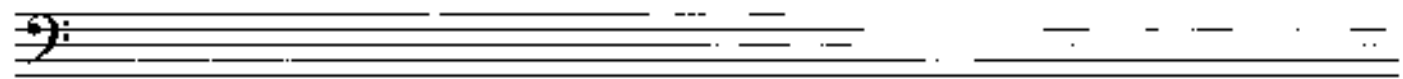

VAR. 31

Schwügel

\textcircled{p} =

legg.

FIN

Prestissimo (legg. stacc.)

Kl.
G.P.
D.C. ad
FIN

VAR. 32

lento (P)

sehr breit (rit.)

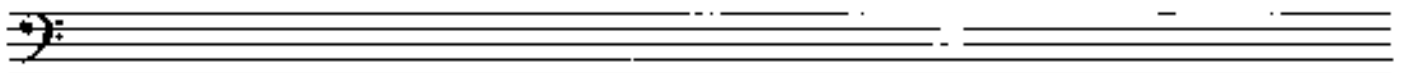

gr. rit - dim...

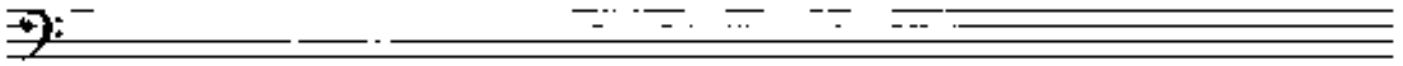
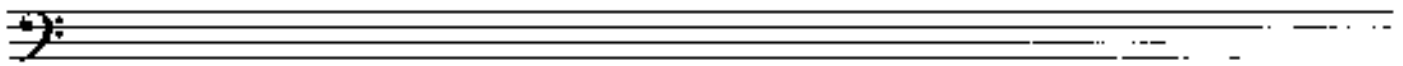
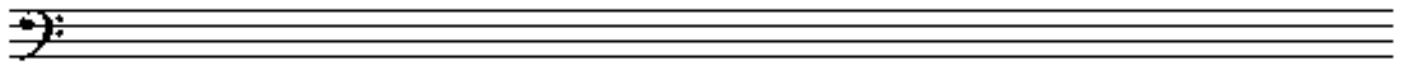
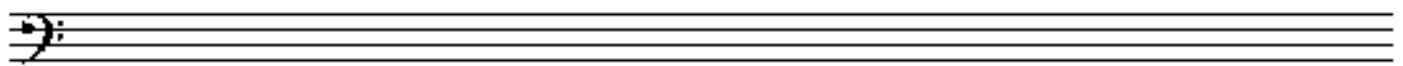

VAR. 33

Prestissimo | *sempre pp*

81

Allegretto

(Lieblingsmutter m. l. Mutter) C. M. Zichner

82

83

84

D.C.
al Fine

VAR. 34

Andante *f* *tra* accel. rit accel. rit accel.

(appassionato)

f *tra* *p* *lunga* *Fine*

VAR. 35

(Pedal)

Lento

VAA. 36

Allegro con brio

www.musica.com

Bass clef

Bass clef

Bass clef

(schlecht) **VAR. 37**
Lento - einfach)

pp (frei) *allegro*

p =

Colissimo

Wesentlich bewegter

Lento

Two empty musical staves at the bottom of the page, indicating the end of the handwritten score on this page.

VAR. 38

Prestissimo (sehr erregt)

Ped. arco

Ped. arco

Fine

VAR. 39

Lento

Other markings include "Leato" and "pp" throughout the score.

VAR. 40

Bass clef

Prestissimo

2/8

ppp-

Pedal

Pedal

Pedal

pp>

Pedal

Bass clef

pp Pedal

Pedal

Pedal

Pedal (*mf*)

D.C. *ohne Ped.*

Pedal *pp*

Lunga

ppp

Fil

VAR. 41

Sehr langsam (♩)

FINIS

Prestissimo (no. 1) VAR. 42

Bass clef symbol

Empty bass staff

VAR. 43

Presto (legg.) *fratello*

Small vertical text on the left margin, possibly a page number or reference code.

VAR. 44

Lento

ppc

9

Key elements of the notation include:

- Treble and bass clefs.
- Notes with stems and flags.
- Bar lines and repeat signs.
- Slurs and accents.
- Circled endings and repeat signs.

VAR. 45

VAR. 46

Marschartig

VAR. 44
Lento

ff C

pp Pedal
12

Pedal pp
12
Ped. ass

pp C

pp C
Lunga
12

VAR. (48)

Presto (aufz)

VAR. 49

Presto

Glass

Lunga

FIN

VAR. 50

Tempo Valse (Allegretto)

(poco rit.)

subito (ada rindi)

(2E+ poco rit)

Sulito pp (Prestissimo)

1. (app (rit))
 prof. rit.....

D.C.
ohne
H.

2.

Fine

VAR. 51

Lento (mf) 6. 11. (3)

Fine

rit. dim.

Allegro con brio (arg.) VAR. 52

Pedale
aus

1.

D.C.

2.

2

Fine

Tempo 1 (pesante - betont)

maestro decresc. + gr. rit.---

gr. rit.---

VAR. 54

GRAVE (1/16)

VAR. 55

Prestissimo

Prestissimo

VAR. 56

2.

Var. (57)

Lesbo (a) 6

