

Notenheft

Österreichische
Schullineatur

4

Allegretto (grotesk)

F 153 Scherbaum 1555

Adolf Scherbaum, o. B. (Themen und Variationen für Klavier), SWV 1555 (1888)
© 2010 Inge Adamiker-Scherbaum. Alle Rechte vorbehalten.

MUSIKSAMMLUNG
ÖSTERR.
UNIVERSITÄT
WIEN

5

Tempo valse

Tempo 1. (and.) →

6

Ruhig

7

8

Allegro con brio (Presto)

Prestissimo

P.C. ohne
11:4

8a (Variation)

Andante

Lento (Mysterioso)

Handwritten musical score for the second system, continuing the piece with similar complex textures and melodic development.

Handwritten musical score for the third system, showing a transition in texture with more rhythmic activity in the upper voice.

VAR. 86 Variation

Allegro con brio

ϕ (4/4) *Canz*

mauer-notenschreib-papier, 12 systeme, 0301

Bass clef: (ad. lib.) auf 4

meno (poco rit) rit.

Bass clef:

VAR. 8c

rubato (frei) *Lento*

ff p

rubato *Lento*

ff

pesante

ff

ped.

11

Lento *rit...* *Lento* *rit...*

ppp

Presto

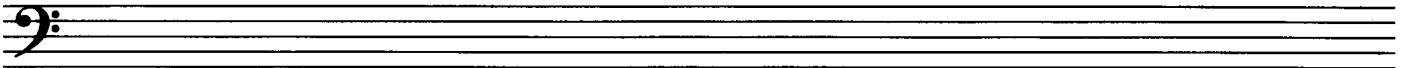

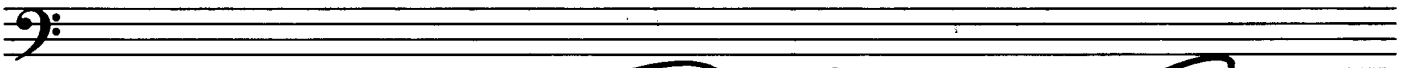

VAR. 8d
Lento (wie ein Choral) schlicht

Empty bass staff.

Empty bass staff.

Empty bass staff.

Erregt (bewegt)

Handwritten musical score for the fourth system, featuring dense chordal textures and complex rhythmic patterns.

Handwritten musical score for the fifth system, concluding the piece with a 'rit...' marking and a 'D.C. Lento al Fin' instruction.

neuner-notenschreib-papiere, 12 systeme, 0301

VIVACE

9

RUHLIGER

Handwritten text: *b meno* and *(26+ gr. rit.)*

Prestissimo

Lento (1)

Prestissimo (4/4) 14

Tempo 1

Tempo 1

D.c.
22

Tempo Prestissimo

legg.

12

pessante

Largo

Lento

Prestissimo

12 a

Variation

neuner-notenschreib-papier, 12 systeme, 0301

Pedal

mf

Ped.

Ped.

Pedal

Pedal

2/2

Pedal
ano

cluster

hart

p

sulita pp =

reiner-notenschreib-papier, 12 systeme

pesante

Empty bass clef staff.

Empty bass clef staff.

Empty bass clef staff.

Empty bass clef staff.

12b (Variation)

frei

pp

Pedal

pp

Ped. aus

ff

ritato

Lento

ff

ritato

Lento

Pedal

p

ff

brca

ff

brca

Lento

Lento

pp

Pedal

ff

Pedal

ff

Pedal

mf

Pedal

Lento

mf

Pedal

Lento

Presto

12 c (Variation)

neuner-notenschreib-papiere, 12 systeme, 0301

Prestissimo

12 d (Variation)

Lento (frei) sehr langsam (f)

neuner-notenschreib-papier, 12 systeme, 0301

pesante

VAR. 12e

VAR. 12 f

neuner-notenschreib-papier, 12 systeme, 0281

Allegretto *sempre accel.* — bis *Presto* (*mf*)
cresc.

bewegt (noch accel. + cresc.) →
(2b + III) - Presto

Presto

sehr frei

fff pesante

Pedal

Pol. duo

sehr breit

fff

(rit)

Prestissimo

fff

Fine

13

ruhig (mf3)

(poco rit)

dim >

- Tempo: *Lento (1)*
- Dynamic: *(pff)*
- Performance instruction: *Pedal*
- Handwritten notes: *(p.rit)* and *Lunga*
- Fingering: *1 2 3 4 5* and *1 2 3 4 5* are written above the notes.

- Dynamic: *ppp*
- Fingering: *1 2 3 4 5* and *1 2 3 4 5* are written below the notes.
- Performance instruction: *Cresc.* is written below the notes.

14

(bizzar)

Alllegretto

15

Furioso

Leuto (♩) gehend - schreitend —

Pianissimo

14

pp =

p >

f

ff

pp

Lento (pesante)

(1) (2)

Prestissimo

177

Variation

Sehr rasch

gr. rit - dim

Tempo 1

Ruhiger w

3art

f < accel. >

Tempo 1

ff

poco rit

ruhig

pp

meno (Pedal)

p

D.C. al fine

Prestissimo

Two empty musical staves, one in treble clef and one in bass clef, positioned below the first system.

An empty musical staff in bass clef.

An empty musical staff in bass clef.

An empty musical staff in bass clef.

VAR. 18+19

lento

pp

Lento VAR. 19

Five empty grand staves (treble and bass clefs) for musical notation.

Var. 20

Prestissimo

ppp
1 octave Abstand
8
8
8
8
8
8
8
8
Block A

2/8
4/8
2/8
cresc. →
Bl. A
Bl. A
Bl. A

pp
2/8
4/8
2/8
Bl. A
Bl. A
Bl. A

mf
2/8
4/8
4/8
4/8
4/8
4/8
4/8
3 Oktaven Abstand
Bl. B

2/8
4/8
2/8
mf
Block B
Bl. B
Bl. B

50

VAR. 21

Allegretto (grotesk)

poco rit

Prestissimo

pp <

p <

f > p

ff

dim >

f >

pp

Hof

D.C. al Fine

52

VAR. 22

Lento (1)

VAR. 23

Prestissimo

Bass clef

Bass clef

Sobito (p <)

Two empty musical staves, one with a bass clef and one with a treble clef, located at the bottom of the page.

VAR. 24

Presto

heiter

< fr >

pp <

f < ff

ff Cedat

Coda

neuner-notenschreib-papier, 12 systeme, 0301

Subito (pp <)

D.C.
al
⊕

VAR. 25

meiner Alice
gewidmet.

Ruhig (♩) Lento

VAR. 26

prestissimo

$\frac{3}{4}$ $\frac{2}{4}$ *pp* <

mf < *f* >

p < *mf* <

f < *pp*

Adolf Scherbaum, B. Themen und Variationen für Klavier, SWV 1555 (0000)
© 2010 Midge Adamiker-Scherbaum, Alle Rechte vorbehalten.

(Subito III)

ff

D.C. ohne Pedal

Folge

91 (Pedal)

Adolf Scherbaum, op. 8 (Themen und Variationen für Klavier), SWV 1555 (0000)
 © 2010 Inge Adamiker-Scherbaum. Alle Rechte vorbehalten.

Lunga ppp

VAR. 27

Presto (aus 4 Schlägen)

Handwritten annotations include: **Pedal**, **pp**, **mf**, **f**, **Ped.**, **x**, **Fin**.

D.C.
Fin

VAR. 28

Allegro con brio

VAR. 29

Presto

B:

Podol

Adolf Scherbaum, a. B. Themen und Variationen für Klavier, GWV 1555 (1999)

© 2010 by the Scherbaum. Alle Rechte vorbehalten.

pp > ——— ppp

VAR. 30

frei (correct)

ff

breit

G.p.

pesante

Prosto

Bass clef
Prestissimo

Bass clef

neuner-notenschreib-system

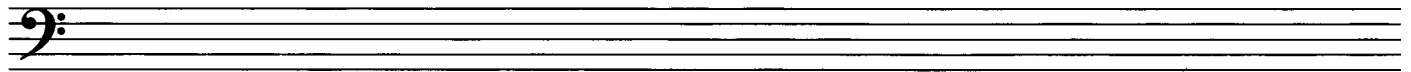

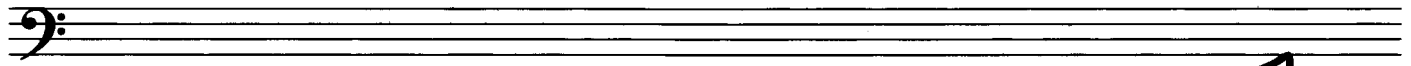

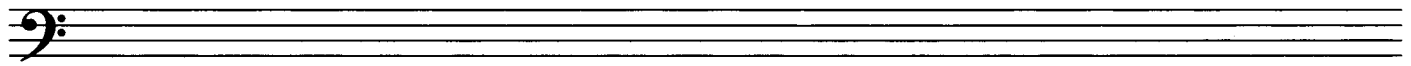

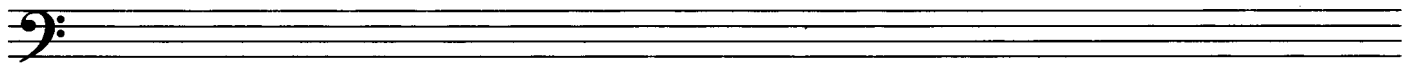
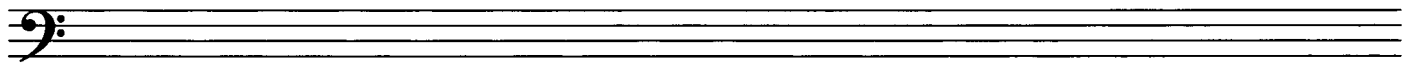
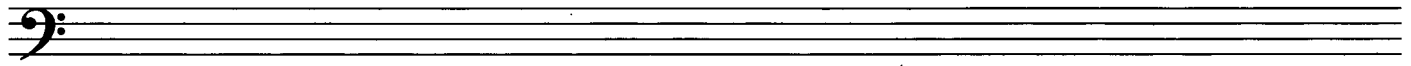

VAR. 31
Schwingvoll

Bass clef: Prestissimo (legg. stacc.)

Kl.
 G.P.
 D.C. ad
 FIN

VAR. 32

Bass clef

lento (♩)

Bass clef

sehr breit

(2♩ = 1♩)

(rit.)

gr. rit - dim...

Empty bass staff.

Empty bass staff.

Empty bass staff.

Empty bass staff.

Empty bass staff.

Empty bass staff.

Empty bass staff.

VAR. 33

Prestissimo (sempre pp)

neuner-notenschreib-papier, 12 systeme, 0301

8/

(Lieblingsmutter m. L. Motter) (C.M. Zickler)

8/

8/

8/

Kl. G.P.
D.C.
al Fine

VAR. 34

Andante (*frei*)

accel. *rit.* *accel.* *rit.* *accel.*

rit. *passionato*

rit...

rit. *pp* *Lunga* *Fine*

neuner-notenschreib-papier, 12 systeme, 0301

VAR. 35

(Pedal)

Lento

Handwritten musical score system, 12 systems, 2007

VAR. 36

Allegro con brio

(schlicht) **VAR. 37**
Lento - einfach)

pp (frei)

rit →

1. 2+3

FIN

ppp

Pedal

Three empty musical staves at the bottom of the page.

Bass clef

wesentlich bewegter

Bass clef

Bass clef

Bass clef

VAR. 39

Lento

bewegter →

pp

f

pesante

Lento

pp

Pedal

ppp lunga

gr. rit.

Fin

VAR. 40

Bass clef

Prestissimo

VAR. 41

Sehr langsam (♩)

Prestissimo (anf. 1) VAR. 42

VAR. 43

Presto (legg.) grotesk

VAR. 45

frei (♩) 8/♩

Lento

Ped. 3 pp

lunga

Ped. ad

Pedal

lunga

Pedal

lunga

Empty grand staff lines.

(poco rit)

ppp pesante

f

ff

VAR. 46

Marschartig

VAR. 44

Lento

VAR. (48)

Presto (auf 2)

Key markings include:

- pp** (pianissimo)
- mf** (mezzo-forte)
- ff** (fortissimo)
- p** (piano)
- f** (forte)
- v.c. ad** (vibrato ad libitum)
- Pedal** (pedal)
- pp (frei ...)** (pianissimo, ad libitum)
- FINE** (end of piece)
- Lunga** (long)
- > pfff** (strong accent)

The score concludes with a final chord and the word "FINE".

VAR. 49

Presto

Pedal *pp*

Tempo Valse (Allegretto)

VAR. 50

(poco rit)

subito (ada rauh)

Andante pp (Prestissimo)

1. (ap3 (rit))
groß. rit.....

D.C.
ohne
H.H

2.

VAR. 51

Lento (auf 6) ad. lib. (3)

mit... dir...

Allegro con brio (mf) VAR. 52

hart

mf

p

p

mf

mf

p

Pedale

p

pp

mf

pp

mf

pp

dicht Teil.

dim

Pedal aus

1.

pp

D.C.
mit 4:11

2.

pp

pp

pp

2

Fine

molto (auf 4) *hart*

VAR. 53

pesante —

accel. →

poco rit

Tempo (Marschartig)

sempre decresc. + molto rit...

gr. rit...

Fine

VAR. 54

GRAVE (all.)

VAR. 55

Prestissimo

Prestissimo

VAR. 56

2.

fine

1 1

fast attack →

Var. (57)

Lento (a) f6

