

Notenheft

Österreichische
Schullineatur

8 Blatt

4

Allegretto (grotesk)

5

Tempo valse

Tempo 1. (accel.) →

Presto

6

Ruhig

7

8

Allegro con brio (Presto)

Prestissimo

D.C. ohne $\text{||:}\text{||}$

fff dim p pp

pp

Pedal

pp ppp G.p.

8a (Variation)

Andante

Lento (misterioso)

VAR. 86 Variation

Allegro con brio

ϕ (4/4) *aus 2*

neuner-notenschreib-papier, 12 systeme, 0301

Bass clef: (ad. lib.) auf 4

Bass clef:

VAR. 8c

rubato (frei)
Lento
ff
p

rubato
Lento
ff
p

pesante
ff
rit.
rit.

Lento
rit....
lunga
attaca
p
ppp

Presto

Bass clef

Bass clef

neuner-notenschreib-papiere, 12 systeme, 0301

Handwritten musical score for the first system, featuring piano and vocal parts. The piano part includes markings for *rubato (frei)*, *ff*, and *Lento*. The vocal part includes markings for *Lento* and *f*. The system concludes with a *colla* marking.

Handwritten musical score for the second system, featuring piano and vocal parts. The piano part includes markings for *Presto*, *p*, and *ff*. The vocal part includes markings for *Lento* and *f*. The system concludes with a *colla* marking, a *2* marking, and a *lunga* marking, ending with *FIN*.

VAR. 8d
Lento (wie ein Choral) schlicht

Erregt (bewegt)

ff

f

*rit...
breit*

*D.C.
Lento
al Fin*

neuner-notenschreib-papiere, 12 systems, 0301

VIVACE

9

RUHIGER

b meno (26+ pr. rit.)

Prestissimo

pp =

ff

#

Lento (♩)

Prestissimo (2/1) 11

Tempo 1

15

Tempo *Prestissimo*

legg.

12

pesante

Prestissimo

12 a

Variation

D.
C.

Pedal

mf

Ped.

f

Ped.

ff Ped.

Ped.

ff Pedal

Ped.

cluster

2/2

Ped. ans

hart

subito pp =

neuner-notenschreib-papiere, 12 systeme, 0301

pesante

Four empty bass clef staves, likely for a second system or as a continuation of the piece.

Presto

12 c (Variation)

reuner-notenschreib-papiere, 12 systeme, 0301

Prestissimo

Andante

12 d (Variation)

Lento (frei) sehr langsam (r)

frei

pesante

VAR. 12e

Presto

VAR. 12 f

Bass clef: Allegretto) sempre accel. — bis Presto (mf)
cresc.

bewegt (noch all. + Cres.) →
(2te + III) - Presto

Presto

ruhig (auf 3)

(poco rit)

dim >

14

(bizarro)

Allegretto

15

Furioso

10

Handwritten title or reference text at the top of the page.

16

Lento (♭) gehend - schreitend —

D.C.
 2
 2

Prestissimo

17

Lento (pesante)

Prestissimo

17A

Variation

Sehr rasch

neuner-notenschreib-papiere, 12 systeme, 0301

Ruhiger *w*

p 3ort

f *accel.* →

Tempo 1

ff *mf* poco rit

ruhig

pp

meno (Pedal)

p D.C. al fine

Prestissimo

Two empty musical staves, one in treble clef and one in bass clef, positioned below the first system.

Four empty musical staves, one in treble clef and three in bass clef, positioned below the third system.

VAR. 18+19

Lento

neuner-...enschreib-papier, 12 systems, 0301

Lento VAR. 19

Five empty musical staves, each beginning with a bass clef.

Var. 20

Prestissimo

ppp
1 Oktave Abstand
Block A

cresc. →
Bl. A

pp
Bl. A

mf
3 Oktaven Abstand
Bl. B

p
Block B
Bl. B

mf
Bl. B

VAR. 21

Allegretto (grotesk)

neuner-notenschreib-papier, 12 systeme, 0301

Prestissimo

pp <

f > p

p >

f >

ff

dim >

mf >

pp

G.P.

tief

mf >

D.C. al Fine

VAR. 22

Lento (1)

neuner-notenschreib-papier, 12 systeme, 0301

VAR. 23

Prestissimo

VAR. 24

Presto

heiter

pp

f

ff

fff

Pedal

Sobito (pp <)

VAR. 25

meiner Alice
gewidmet.

Ruhig (♩) Lento

VAR. 26

pp
pp <
mf <
f >
p <
p <
mf <
f <
pp <
pp

3/2
4/2

neuner-notenschreib-papiere, 12 systeme, 0301

(Subito III)

fff

D.C. ohne ||: #

Folge

FIN

91 (Pedal)

Adolf Scherbaum, o.B. (Themen und Variationen für Klavier), SWV 1555 (0000)
 © 2010 Inge Adamiker-Scherbaum. Alle Rechte vorbehalten.

Lunga ppp

VAR. 27

Presto (ungl. Schlag)

- Tempo:** Presto
- Performance:** (ungl. Schlag) - indicating a specific playing technique.
- Dynamics:** *pp* (pianissimo), *mf* (mezzo-forte), *ff* (fortissimo), and *dim* (diminuendo).
- Articulation:** *acc* (accents) and *rit* (ritardando).
- Other:** *Pedal* markings, circled *f* (forte) symbols, and a circled *FIN* at the end.

neuner-notenschreib-papiere, 12 systeme, 0301

Bass clef

D.C.
al
Fin

VAR. 28

Allegro con brio

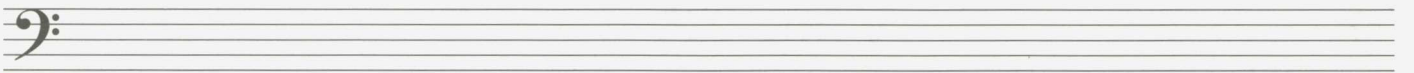

VAR. 29

Presto

neuner-notenschreib-papier, 12 systeme, 0301

Bass clef

Pedal

Lunge FINE

VAR. 30

frei (correct)

ff

breit

G.p.

pesante

Presto

pp

ff

neuner-notenschreib-papiere, 12 systeme, 0301

Prestissimo

neuner-notenschreib-papiere, 12 systeme, 0301

VAR. 31
Schwingvoll

Bass clef: Prestissimo (legg. stacc.)

VAR. [32]

Bass clef

lento (♩)

Bass clef

sehr breit

(2♩) (rit.)

neuner-notenschreib-papier, 12 systeme, 0301

Bass clef staff

gr. rit - din...

Empty bass clef staff

Empty bass clef staff

Empty bass clef staff

Empty bass clef staff

Empty bass clef staff

Empty bass clef staff

Empty bass clef staff

VAR. 33

Bass clef

Prestissimo (sempre pp)

5

8/

(Lieblingsswalzer m. l. Mutter) (C.M. Ziehrer)

8/

8/

8/

Kl. G.P.
D.C. al Fine

VAR. 34

Andante (frei)

acc. rit acc. rit acc.

(appassionato)

rit

rit...

mit...

pp lunga

Fine

VAR. 35

(Pedal)

Lento

VAR. 36

Bass clef

Allegro con brio

Bass clef

neuner-notenschreib-papiere, 12 systeme, 0301

(schlicht) einfach) VAR. 37
Lento

pp (frei)

rit ->

1. 2+3

FIN

ppp

Pedal

Three empty bass clef staves at the bottom of the page.

Bass clef line

wesentlich bewegter

Bass clef line

Bass clef line

Bass clef line

VAR. 38

Bass clef

Prestissimo (sehr erregt)

neuner-notenschreib-papiere, 12 systeme, 0301

Bass clef

Bass clef

D.C. al Fine

VAR. 39

Bass clef

Lento

Bass clef

Bass clef

bewegter →

pp < mf <

f < pesante

p

Lento

pp > Pedal

ppp Lunga

VAR. 40

Bass clef

Prestissimo

Handwritten musical score for the second system. The right hand continues with chords, and the left hand has a wavy line. Annotations include *Pedal.* and *mf*.

Handwritten musical score for the third system. The right hand has chords with an *8'* marking. The left hand has a wavy line. Annotations include *Pedal*.

Handwritten musical score for the fourth system. The right hand has chords with an *8'* marking. The left hand has a wavy line. Annotations include *Pedal. (mf >)*, *p*, *pp*, and *D.C. ohne Ped.*

Handwritten musical score for the fifth system. The right hand has chords with an *8'* marking. The left hand has a wavy line. Annotations include *Pedal. pp >*, *Lunge*, and *pppp*.

VAR. 41

Bass clef

Sehr langsam (♩)

reuner-notenschreib-papiere, 12 systeme, 0307

Prestissimo (auf 1) VAR. 42

reiner-notenschreib-papier, 12-systeme, 0301

Bass clef

Bass clef

Empty bass clef staff at the bottom of the page.

VAR. 43

Presto (legg.) grotesk

mf

f

ff

cresc.

mf

$p = \frac{6}{9}$

p

Bass clef

Bass clef

VAR. 44

Lento

VAR. 45

frei (♩) 8/♩

Lento

Pedal. 3 pp

lunga

Pedal. mo

Pedal

lunga

Pedal

lunga

(poco rit)

ppp pesante

f

ff

ff

VAR. 46

Marschartig

Bass clef line

VAR. 47

Lento

Key elements of the score include:

- System 1:** Piano part with notes and rests. Guitar part with a diagram of the fretboard showing fingerings for notes 8, 12, and 8.
- System 2:** Similar to System 1, with guitar part diagrams showing fingerings for notes 8, 12, and 12.
- System 3:** Similar to System 1, with guitar part diagrams showing fingerings for notes 12, 12, and 12.
- System 4:** Similar to System 1, with guitar part diagrams showing fingerings for notes 12, 12, and 12.
- System 5:** Similar to System 1, with guitar part diagrams showing fingerings for notes 12, 12, and 12.
- System 6:** Similar to System 1, with guitar part diagrams showing fingerings for notes 12, 12, and 12.
- System 7:** Similar to System 1, with guitar part diagrams showing fingerings for notes 12, 12, and 12.
- System 8:** Similar to System 1, with guitar part diagrams showing fingerings for notes 12, 12, and 12.

neuner-notenschreib-papier, 12 systeme, 0301

VAR. (48)

Presto (auf 2)

Bass clef

VAR. 49

Presto

70

Temp. Marc. Allegretto

VAR. 50

Tempo Valse (Allegretto)

(poco rit)

subito (sda ravel)

(2te + poco rit)

Ornamento pp (Prestissimo)

1. (ap3 (rit))
groß. rit.....

pp \flat d^{\cdot} d^{\cdot} d^{\cdot} d^{\cdot} d^{\cdot} d^{\cdot}

D.C.
ohne
H.H.

2.

ppp \flat b^{\cdot} b^{\cdot} b^{\cdot} b^{\cdot} b^{\cdot}

G.P. Fine
H.H.

VAR. 51

Lento (anf. 6) ad. lib. (3)

Allegro con brio (arg 1) VAR. 52

hart

Pedal

dicht Trill.

dim

mf>

p>

pp

Pedal aus

152

1.

pp

D.C.
mit ||:||

2.

pp

mf

pp

8

ppp

2

1

Fine

(auf 4) hart

VAR. 53

pesante

accel. →

poco rit

Tempo (Marschartig)

sempre decresc. + großer rit...

VAR. (54)

GRAVE (auf 6)

VAR. 55

Prestissimo

Prestissimo

VAR. 56

2.

Vorr. (57)

Lento (af6)

