

Notenheft

SONATE (in Es) (Jazz)

für Flöte | Piano | Bass

Schlusssatz  
(2 Sätze)

A. Scherbaum

Wiederholungen  
bitte genau  
beachten

Latz 11

Andante  $\frac{6}{8}$

Four sets of empty musical staves, each consisting of a grand staff with treble and bass clefs.

*Andante* **ff**

**ff**

**f**

**ff**

**ff**

**f**

**ff**

(2. x f e f c o o n)

(c o o n) (c o n t + d e n)

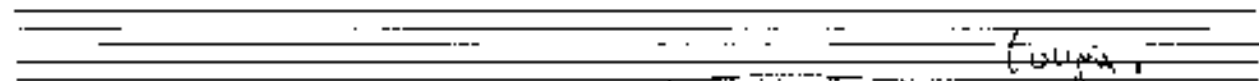
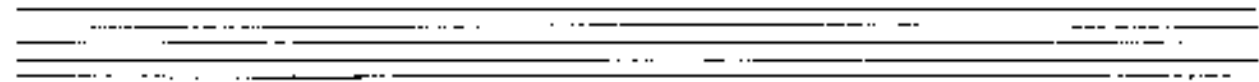
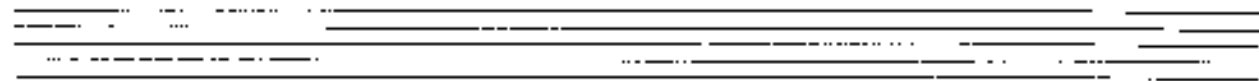

frei

colpita

fine

mp

ppp

arco

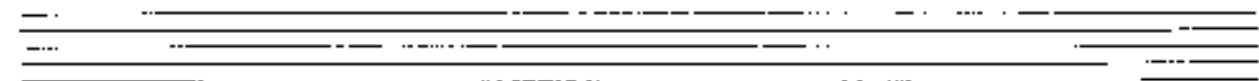
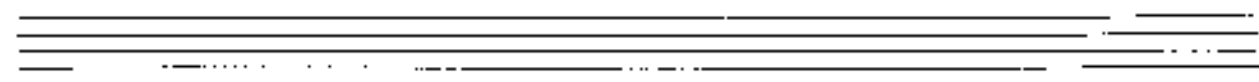
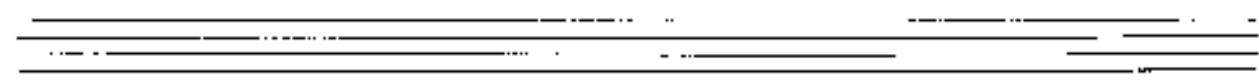
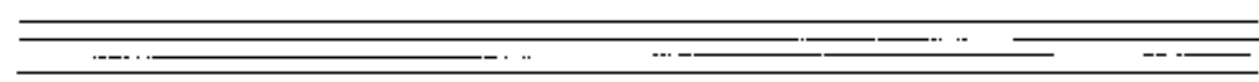

2

Adagio

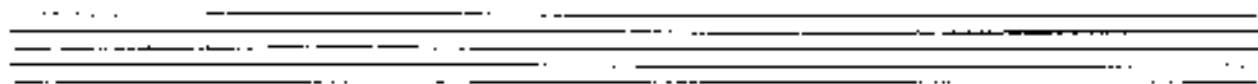

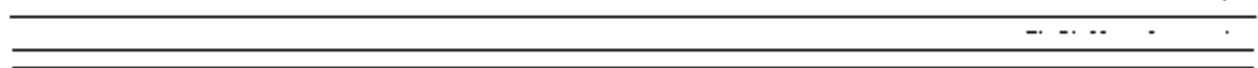

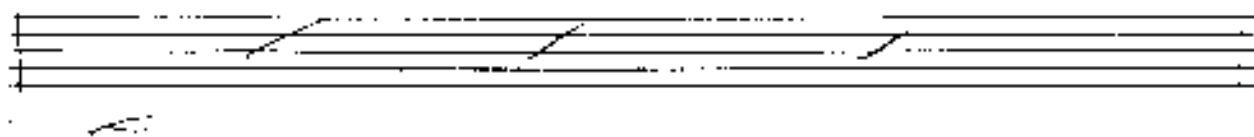
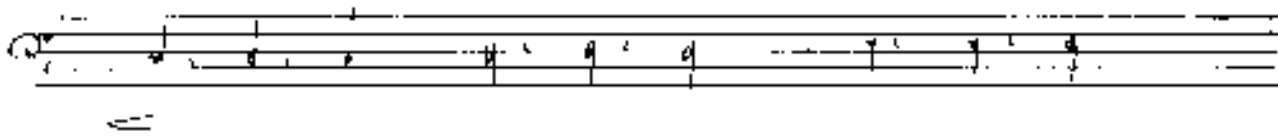
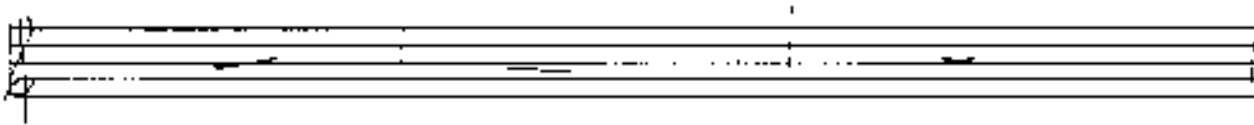
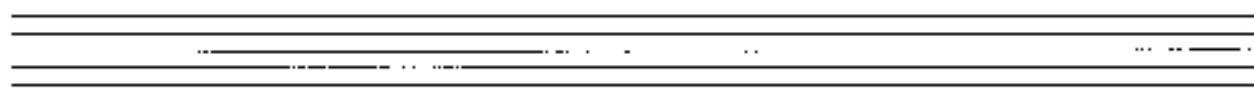
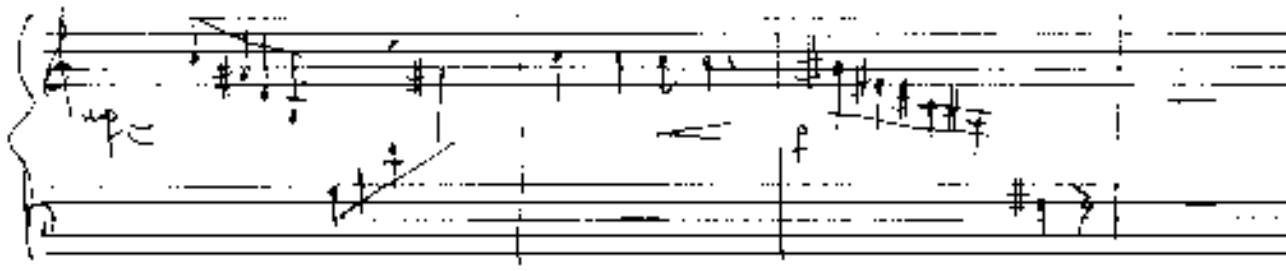
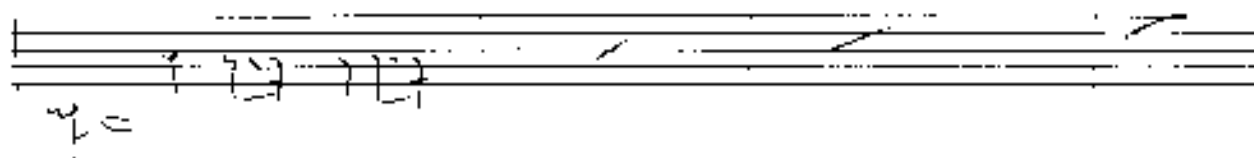
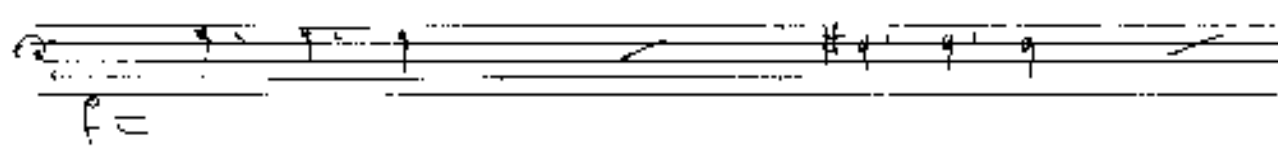
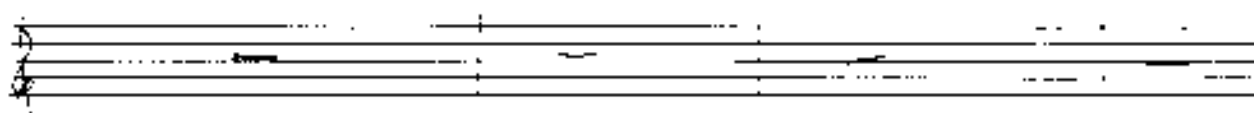
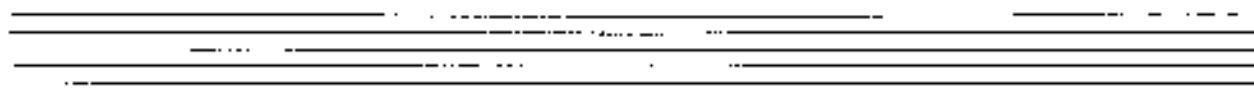

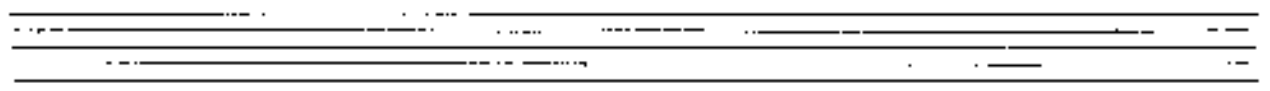

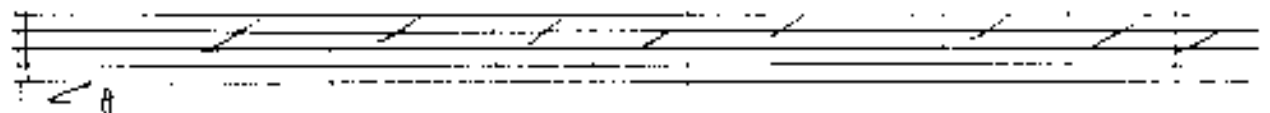

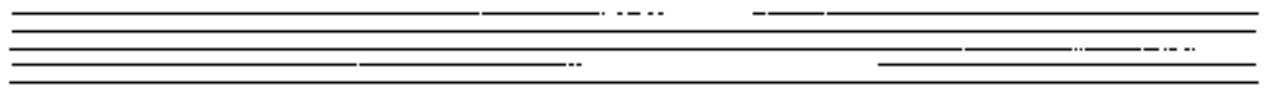

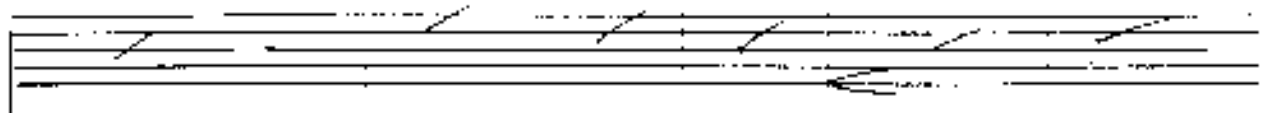

sempre cresc.

11.

12.

1. ohne H!!  
 2. dic. al  $\oplus$  800H

*rit (moderato)*
