

L.v. BEETHOVEN

W.A. MOZART

# NOTENHEFT

F. SCHUBERT

J. HAYDN

J. STRAUSS

KONZERT für Flöte  
& Jazzorchester

Adolf Scherbaum

KONZERT für Flöte  
& Jazzorchester

Part (1)

SATZ 1.

Adolf Scherbaum

Flöte Solo

1

2

dim rit-----

4

slowly

Flöte I

Flöte II

3Pos

E-Bass

Schlagwerk

pp

con sord.

$b \frac{4}{4}$

$b \frac{4}{4}$

$\# \frac{4}{4}$

Flöte I

Flöte II

3Pos

E-Bass

Schlagwerk

pp

6

(poco rit...)

nach etwas ruhiger

Flöte (p)  $\flat$

Baß (pp)  $\flat$

VIBR. (pp)  $\flat$

Schläger (ppp)  $\flat$

10

Flöte (p)  $\flat$

Baß (pp)  $\flat$

VIBR. (pp)  $\flat$

Schläger (ppp)  $\flat$

gut — du

11

frei

# Satz 2

- Flöte Solo
- 3TR.
- 3Pos.
- Tuba
- 4 Sax
- Schlgw.
- Bass
- Piano

frei  
f  
ff

ff

ff

Mod. - (Bluestempo) nicht schleppen

Flöte

3Pos

PPP

4/4

PPP

PPP (33)

Schlagzeug

Piano

PPP =  
(erst bei Da2 G + D.C.)

Flöte

3Pos

letzte

PP

4/4

PP

PP

Schlagzeug

nachmals

PP

Schlagwerk

Dynamic markings include *pp* (pianissimo) and *pp* (pianissimo) in circles. There are also some handwritten annotations like  $\hat{\cdot}$  and  $\hat{\cdot}$  above notes.

Dynamic markings include *f* (forte) and *f* (forte) in circles. There are also some handwritten annotations like  $\hat{\cdot}$  and  $\hat{\cdot}$  above notes.

Solo

Block B

mf =

f =

Bass

mf =

f =

Block A

Block B

Block A

Block B

Schlagwerk Solo

Dal  $\text{S}$  al  $\text{S}$

CODA

# Satz 3

rasch

Schlagwerk

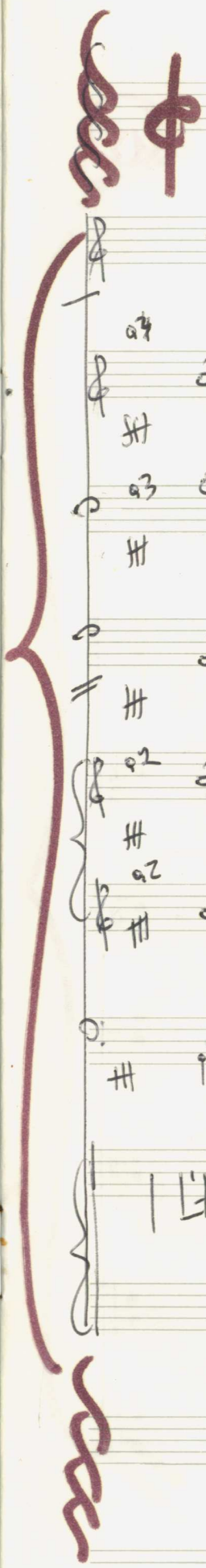

	-	-	-	-	-	-
♩	g b g	g g	g # g	g b g	g g	# g # g
♯	g b g	g # g	g # g	g b g	g g	# g # g
♩	g b g	g g	g # g	g b g	g g	# g # g
♯	g b g	g g	g # g	g b g	g g	# g # g
♩	g b g	g g	g # g	g b g	g g	# g # g
♯	g b g	g g	g # g	g b g	g g	# g # g
♩	g b g	g g	g # g	g b g	g g	# g # g
♯	g b g	g g	g # g	g b g	g g	# g # g
♩	g b g	g g	g # g	g b g	g g	# g # g
♯	g b g	g g	g # g	g b g	g g	# g # g
♩	g b g	g g	g # g	g b g	g g	# g # g
♯	g b g	g g	g # g	g b g	g g	# g # g
♩	g b g	g g	g # g	g b g	g g	# g # g
♯	g b g	g g	g # g	g b g	g g	# g # g

Solo

Piano

EB

Schlag

Polo

3Pos

E

Schlagwerk

18

20

Solo

Solo

21

(ad lib. stacc.)

Schlagwerk Solo

24

1. Solo

# 1 1 2 1 2 | 1 1 1 1 | \* | 1 1 2 1 2 | 1 1 1 1 | \*

p

2. Solo (frei)

# | | | | | | | |

V

dün + rit

25

| | | | | | | |

p > pp >

frei (Solo) mit (Hall)

pp < Presto <

frei

frei (Solo) mit (Horn) ruhig (frei)

accel...

Blues tempo

accel....

Presto

da Capo (attaca)  
al

# ♩ CADA

frei

meno - dann

steigern →

# 8

Lento (pesante)

30

Lunga