

L. BEETHOVEN

W. A. MOZART

# NOTENHEFT

F. SCHUBERT

J. HAYDN

J. STRAUSS

# Konzert für Orchester

Gesetzung:

3 Flöten (Picc)

3 Oboen (Engl. H)

3 Klar. (1+2 Horn klingend  
natürlich)  
Fagotte in C  
aber in B) mit Bassklarinete)

3 Fagotte

3 Tromp. in C  
4 Hörner in F (in Partitur in C)

4 Posonnen  
2 Tuba

Streicher

2 Pauken  
kt. Trommel

I.

Allegro agitato

3 Tromp. in C

4-6 Hörner in F (in C mit Trich)

4 Pos

2 Tuba

Pauken

Pauken

93

①

②

3

2

4

5

6

(10)

11

12

- 3 Flöten (3 Flutes) - Treble clef, key signature of one sharp (F#), starting with a triplet of eighth notes.
- 3 Oboen (3 Oboes) - Treble clef, key signature of one sharp (F#), starting with a triplet of eighth notes.
- 3 Klarinetten in C (3 Clarinets in C) - Treble clef, key signature of one sharp (F#), starting with a triplet of eighth notes.
- 3 Fagotte (3 Bassoons) - Bass clef, key signature of one sharp (F#), starting with a triplet of eighth notes.
- STR (Strings) - Indicated by a slash on the staff.
- 4 H (4 Horns) - Bass clef, key signature of one sharp (F#), starting with a circled '2' and a quarter note.
- 4 Pos (4 Trombones) - Bass clef, key signature of one sharp (F#), starting with a circled '2' and a quarter note.
- 2 Tuba (2 Tubas) - Bass clef, indicated by a slash on the staff.
- 1 V (1 Trumpet) - Treble clef, indicated by a slash on the staff.
- 2 V (2 Trumpets) - Treble clef, indicated by a slash on the staff.
- Br B (Bass Drum) - Indicated by a slash on the staff.
- Gr B (Cymbal) - Bass clef, starting with a circled '2' and a quarter note.
- Pauke (Snare Drum) - Bass clef, starting with a circled '2' and a quarter note.

Key features of the score include:

Handwritten annotations include:

The score is written in blue ink on a yellowed page. There are some corrections and markings throughout, such as slurs and accents.

3 Flöte

Solo - Violine

25

26

27

28

↑  
↓  
letzter

4 Takte

wiederholt

↑  
↓  
letzter

4 Takte

wiederholt

↓

④ 99

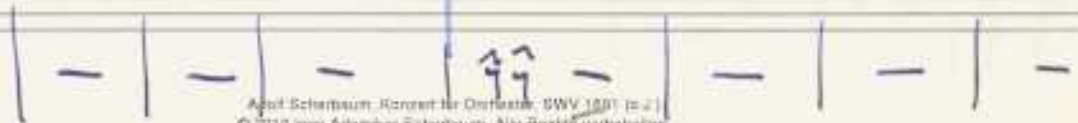

25

26

27

28

Pauke solo

31. *Oboe Solo* *pp*

32

33

10B

20B

30B

34

35

36

[37] dubito ppp

Picc.  $\flat$

Handwritten musical score for a symphony orchestra, featuring the following parts and markings:

- 3 Fl.**: Flute parts with dynamic markings  $pp$  and  $ppp$ .
- 3 Ob.**: Oboe parts.
- 3 Kl.**: Clarinet parts.
- 3 Fg.**: Bassoon parts with dynamic markings  $ffppp$  and  $pp$ .
- 3 TR.**: Trumpet parts with dynamic markings  $ffppp$ .
- 4 H.**: Horn parts with dynamic markings  $ffppp$ .
- 4 pos.**: Trombone parts with dynamic markings  $ffppp$ .
- 2 TUB.**: Tuba parts with dynamic markings  $ffppp$ .
- TV.**: Trombone part.
- ZV.**: Trombone part.
- B<sub>1</sub>**: Bassoon part.
- GB<sub>1</sub>**: Bassoon part.

Pauke  $ffpp$   $\underline{\underline{||}}$   $\underline{\underline{||}}$   $\underline{\underline{||}}$   $\underline{\underline{||}}$

© 2010 Inga Altmann-Scharbaum. Alle Rechte vorbehalten.

$\underline{\underline{||}}$   $\underline{\underline{||}}$   $\underline{\underline{||}}$   $\underline{\underline{||}}$

1436

956

#G#m

ppp

G#m

ppp

G#m  
ppp

u rrr

u rrr

u rrr

u rrr

u rrr

*sempre crescendo* →

Pauke

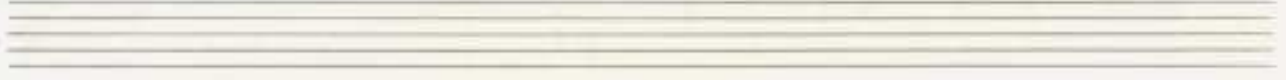
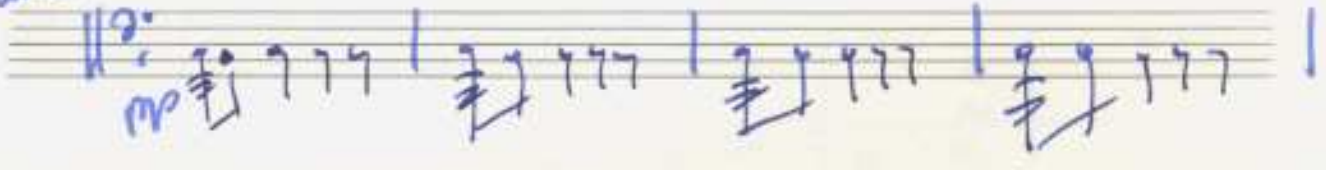

*sempre cresc.* →

39

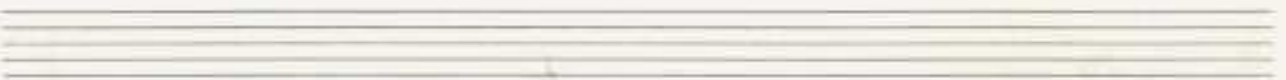
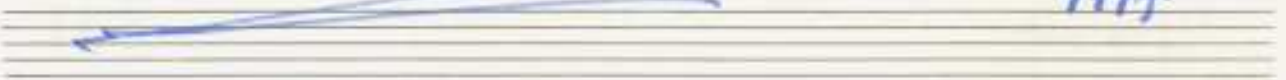

(39)

40

3TR  $\text{p } 93$   
 4H  $\text{p } (94)$   
 4Pos  $\text{p } (94)$   
 2Tuba  $\text{p } 92$   
 Pauken

41

$\text{p } 94$   
 $\text{p } 94$   
 $\text{p } 92$

42

43

44

44

45

46

(47)

3/8 

3/8 

3/8 

3/8 

3/8 

2/2 

2/2 

1 

2 

Adagio 

49

3 Flöten

Solo Viol.

50

51

52

52

1 Viol. (alle)

2 Viol

53

54

1 V

2 V

Br

trp

(55)

(56)

56

57

(SP)

(59)

letzten  
4 Takte  
moderato

letzten  
4 Takte  
moderato

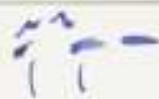

Subito *mp*

1 Klar. 59

pp

2 Klar.

3 Klar.

60

*mf*

61

*f*

62

63

64

64

65

66

ottava

# ADAGIO

(67)

93  
b. IIII

(68)

Ctrb  
 o:  
 Pauve  
 (62)  
 IIII  
 1 3 1 3 1 3

Appl. Shatavaj, Hermit to Omphale, W. 1901  
 © 2010 Royal Academy of Music, London. All Rights Reserved.

Ctrb  
 pp  
 Ctrb  
 Ctrb

69 Sehr langsam

Violin I  
Violin II  
Viola  
Violoncello  
G.P.  
Flute

ppp  $\text{f} \text{ q } \text{ q } \text{ b} \hat{\text{o}} \cdot$

So ruhig wie möglich

Oboe  
Clarinet

ppp  $\text{f} \text{ q } \text{ q } \text{ b} \hat{\text{o}} \cdot$

$\text{f} \text{ q } \text{ q } \text{ b} \hat{\text{o}} \cdot$

Bassoon  
Double Bass

ppp  $\text{f} \text{ q } \text{ q } \text{ b} \hat{\text{o}} \cdot$

Pauke (ppp)  $\text{f} \text{ q } \text{ q } \text{ b} \hat{\text{o}} \cdot$

Picc.

$\overset{\wedge}{p} b^{\wedge} a^{\wedge} b^{\wedge}$

ppp

ausklingen lassen.

alleg

alleg

alleg

alleg

ppp (pizz)

ppp (pizz)

ppp (pizz)

$\overset{\wedge}{p} a^{\wedge} d^{\wedge}$

cin

Handwritten notes on the right margin, possibly indicating rehearsal marks or performance instructions.

# II.

Sehr ruhig (Andante)

Klarinette

Solo

Celli +  
Bässe

pp  $\frac{6}{8}$   $\text{b} \text{ } \text{b} \text{ } \text{b}$

(pizz) pp

[A]

[B]

(B)

(D)

- 2nd Staff (Trumpet 2):** Labeled "pp". Contains rests.

Flöte Solo

Clarinete

Dynamic markings: *pp* (pianissimo) for all parts.

A circled number '1' is written in the right margin of the system.

- 108**: 1st Violin (Violin I), treble clef, starting with a sharp sign (#).
- 208**: 2nd Violin (Violin II), treble clef, starting with a sharp sign (#).
- 308**: 3rd Violin (Violin III), treble clef, starting with a sharp sign (#).
- CtB a2**: Cello and Double Bass, bass clef, starting with a sharp sign (#).
- Solo Violin**: Solo Violin, treble clef, starting with a sharp sign (#).

The score includes various musical notations such as slurs, ties, and accidentals. A circled sharp sign (#) is present at the end of the system.

- 108**: 1st Violin (Violin I), treble clef, starting with a sharp sign (#).
- 208**: 2nd Violin (Violin II), treble clef, starting with a sharp sign (#).
- 308**: 3rd Violin (Violin III), treble clef, starting with a sharp sign (#).
- CtB a2**: Cello and Double Bass, bass clef, starting with a sharp sign (#).
- Solo Violin**: Solo Violin, treble clef, starting with a sharp sign (#).

The score includes various musical notations such as slurs, ties, and accidentals. A circled sharp sign (#) is present at the end of the system.

Sehr langsam und breit ausspielen

Solo Viol. (K)

Solo Bratsche (H)

chür

Picc.

1 *olle*

2 *olle*

Br *olle*

CTB *olle*

Pauke *ppp*

(2)

wie  
eine

Choral) Subitus  $\sharp\sharp$  (sehr breit)

3TR  
4H  
4Pos  
2Tuba

①

$\boxed{p} \frac{6}{4}$

*Crescendo*  $\curvearrowright$

$\textcircled{2}$

1Fl. *pp*

2Fl. *pp*

3Fl. *pp*

1OB *pp*

2OB *pp*

3OB *pp*

1KL. *pp*

2KL. *pp*

3KL. *pp*

1Fg. *pp*

2Fg. *pp*

3Fg. *pp*

Perc. *ppp*

③ 40  
||

⑤

3 Fl.

3 OB

3 Kl.

3 Fg.

3 TR

4 H.

4 Pos.

2 Tub.

1 V.

2 V.

Br.

CTB

Pauke

*sehr stark und breit*

Größeres gilt.....

letzten (4 Takte  
musicals

Ⓣ (sehr ruhig)  $\frac{6}{8}$  (auf 6)

1 Oboe  
1 Klar.  
1 Flöte

pp

Ⓥ

Ⓦ

Ⓦ

pp

pp

guit

Tempo (1)

Solo Viol.

Flora solo

Celli +  
Bässe

mp (pizz) pp

①

Solo Viol. *mf*

Viol. *f*

2 Viol. *f*

Br. *B*

CTB *p*

arco arco

Solo Cello

Solo Violine *pp*

(wie am Anfang)

1 Horn *pp*

2 Horn *pp*

3 Horn *pp*

4 Horn *pp*

②

**Violine Solo** *mp*

1Ho *p*

2Ho *p*

3Ho *p*

4Ho *p*

3

*rit.*

*rit.*

*rit.*

*rit.*

*Finale*

# III Finale

Presto

Piccolo solo

$\frac{2}{4}$

$\textcircled{P}$

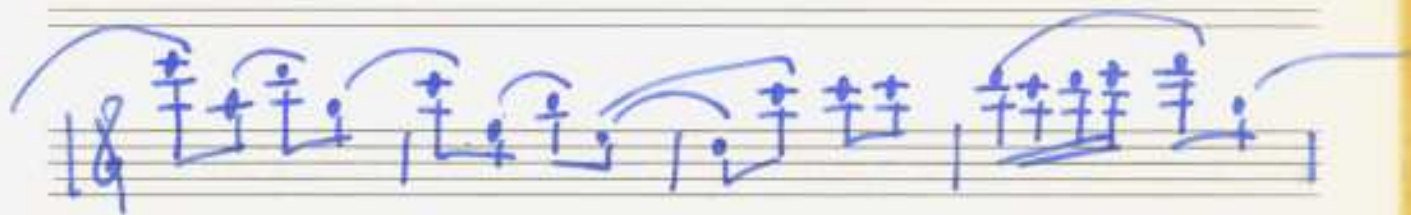
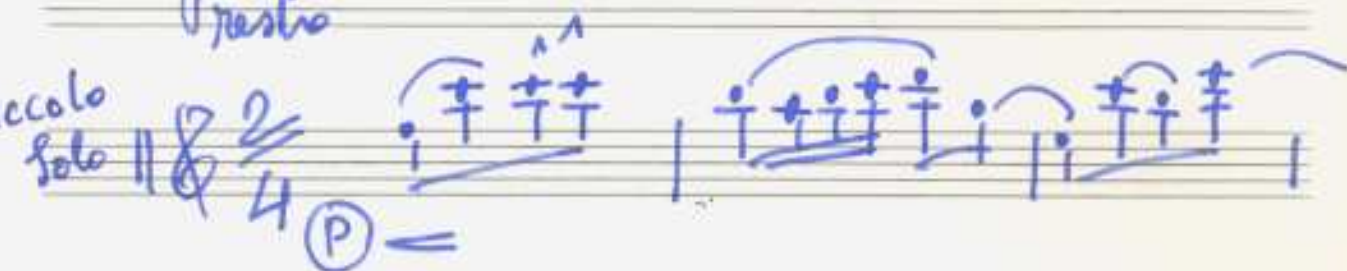

Picc

Fl. 1  
Fl. 2

(B)

93 (mit Acc)  
Flöten

Oboe  
1+2

93

92

C

3Fl.

2OB

Engl. Horn

93 (nur Flöten)

92

4

Engl. Horn bis D (Oktave tiefer wie hier notiert (Klingend))

3Fl. (Picc.)

2OB+ Engl.

2Kl.+ Baßkl.

93

(p)

- 3 Fl.** (Flute): Treble clef, quarter notes with slurs and accents, including a triplet of eighth notes.
- 3 Ob.** (Oboe): Treble clef, quarter notes with slurs and accents, including a triplet of eighth notes.
- 3 Kl.** (Clarinet): Treble clef, quarter notes with slurs and accents, including a triplet of eighth notes.
- 3 Fg.** (Bassoon): Bass clef, quarter notes with slurs and accents, including a circled triplet of eighth notes.

- Three woodwind staves (Flute, Oboe, Clarinet) with quarter notes and slurs.
- String staff (bass clef) with a complex rhythmic pattern of eighth and sixteenth notes, including slurs and accents.

- 3 Fl.** (3 Flutes): Staff 1, treble clef, common time signature.
- 3 Ob.** (3 Oboes): Staff 2, treble clef, common time signature.
- 3 Kl.** (3 Clarinets): Staff 3, treble clef, common time signature.
- 3 Fg.** (3 Bassoons): Staff 4, bass clef, common time signature.
- 3 Tromp. in C** (3 Trumpets in C): Staff 5, treble clef, common time signature. Includes circled numbers 93 and 94.
- 4 Hörn.** (4 Horns): Staff 6, bass clef, common time signature. Includes circled number 94.
- 4 Pos.** (4 Trombones): Staff 7, bass clef, common time signature.
- 2 Tuba** (2 Tubas): Staff 8, bass clef, common time signature.

Four sets of empty musical staves, each consisting of five lines, arranged vertically. These are provided for additional notation or as a template for a different score.

Empty musical staves for the first system.

Empty musical staves for the second system.

Empty musical staves for the second system.

Empty musical staves for the second system.

- 1r.** (First Violin): Treble clef, key signature of one sharp (F#), starting with a whole note chord.
- 2r.** (Second Violin): Treble clef, key signature of one sharp (F#), starting with a whole note chord.
- Br.** (Brass): Treble clef, key signature of one sharp (F#), starting with a whole rest followed by a half note chord.
- Cl/B.** (Clarinet/Bassoon): Treble clef, key signature of one sharp (F#), starting with a whole note chord.

- 1r.** (First Violin): Treble clef, key signature of one sharp (F#), starting with a whole note chord.
- 2r.** (Second Violin): Treble clef, key signature of one sharp (F#), starting with a whole note chord.
- Br.** (Brass): Treble clef, key signature of one sharp (F#), starting with a whole rest followed by a half note chord.
- Cl/B.** (Clarinet/Bassoon): Treble clef, key signature of one sharp (F#), starting with a whole note chord.

*sempre cresc.* →

**Pauke solo**

93 Flöten (Picc) wie Viol. 1) (noch sempre - steigern bis Fine!! →)

3Fl.

3OB

3Kl.

3Fg

3TR

4H

4Po

2T

1V

2V

Bv

Cb

94  
95  
92

(wie Viol. 1.)

The notation includes various rhythmic values, slurs, and dynamic markings. The woodwind parts (Fl. 1., Fl. 2., Fag., Cl. Bb.) feature complex rhythmic patterns with slurs and accents. The string parts (Viol. 1., Viol. 2., Viola, Cello, Bass) feature long, sweeping lines, often with slurs and dynamic markings like *pp* and *ppp*. The Flute 1 part has a complex rhythmic pattern with slurs and accents. The Flute 2 part has a simpler rhythmic pattern with slurs. The Bassoon part has a complex rhythmic pattern with slurs and accents. The Clarinet in Bb part has a complex rhythmic pattern with slurs and accents.

letzten 4 Takte modulars

ORA: 42

(wie Viol. 1)

(k)

(wie Viol. 1)

- Staff 9:** Contains a single note with a '2' below it, possibly indicating a fret number.

a3 (wie viel. 1)

(wie Viol. 1)

(M)

(wie Viel. 1)

83

83

83

83

82

↕

81

82

93

93

Fl. 1

Fl. 2

Ob.

Fag.

Kl. Bb.

Kl. A

Fag. II

1

2

A

B

C

1

2

Pauke