

L. V. BEETHOVEN

W. A. MOZART

NOTENHEFT

F. SCHUBERT

J. HAYDN

J. STRAUSS

FORNAT

Konzert für Orchester

Besetzung:

3 Flöten (Picc)
3 Oboen (Engl. H)

3 Klarinetten (1+2 in C)
Fagotte (1 in C)
oder in B) mit Bassklarinete

3 Trompeten in C

4 Hörner in F (in Partitur in C)

4 Posaunen
2 Tuben

Streicher

2 Pauken
2 Trommeln

I

Allergo agitato

3 Tromp.
in C

4-6 Hörner in F
(in C auch hoch)
4 Pos

2 Tuba

Pauken

pp

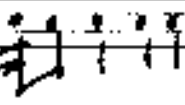

cresc. viv.

Pauken

ff

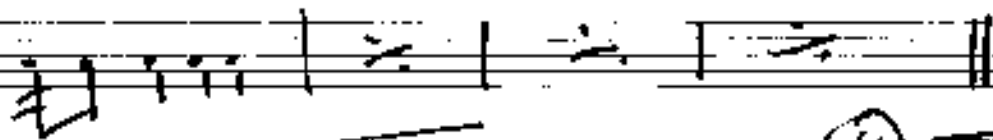

ff

①

93

②

3

2

4

5

6

④

⑤

The time signature is 3/4. The key signature has one sharp (F#). A circled number '9' is in the top right corner.

10

The time signature is 3/4. The key signature has one sharp (F#).

11

12

Four empty musical staves, consisting of two treble clef staves and two bass clef staves, positioned below the second system.

3 Flöte

Solo
Violine

15

16

17

18

 letzter
 4 Takte
 nochmals

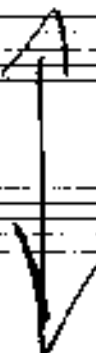
 letzter
 4 Takte
 nochmals

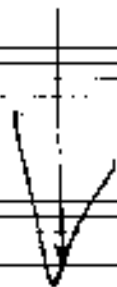

④ 99 | - | - | - | 99 | - | - | - | -
 15

(25)

(26)

1 Fl.

2 Fl.

3 Fl.

27

28

29

30

1Fl.

2Fl.

3Fl.

Solo
Viol.

31

Pauke solo

34
Oboe
Solo
pp

34

35

36

(37) dubito ppp

Picc. $\text{b} \circ$ e i o

3FL		pp			
3OB					
3KL					
3FR		(91) $\text{b} \circ$	\circ	$\text{g} \text{g}$	
	ff ppp	pp			
3TR					
4H					
4POS					
2TUB					
7V					
2V					
AV					
GB					
Panbe	pp	$\text{b} \circ$	e	i	o

36

#G#00

ppp

4/4

ppp

G#00
ppp

u 777

u 777

u 777

u 777

u 777

Tempo crescente →

Pouhe

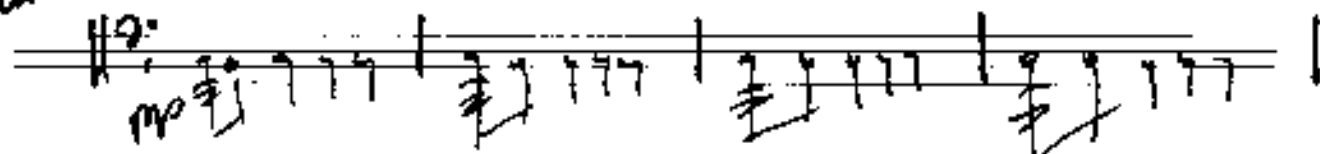

Tempo cresc. →

mp

(39)

40

3TR $\text{p} \text{93}$

4H $\text{p} \text{(94)}$

4Pos $\text{p} \text{(94)}$

2Tuba $\text{p} \text{92}$

Panpipes

41

42

43

44

44

45

46

02

(47)

3 Flöten
Solo Viol.

49

50

51

52

52

1 Viol. (alle) 

2 Viol 

53

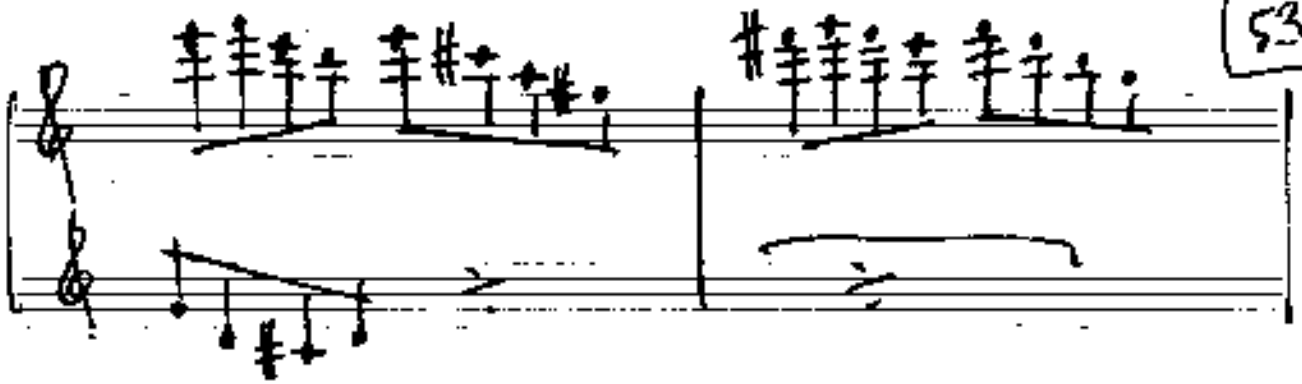

54

1 V 

2 V 

Bu 

Ob 

55

56

56

57

Handwritten musical score for multiple instruments. The score is organized into systems. The top system includes a string section with a long melodic line and a woodwind section with rhythmic patterns. The middle system features a woodwind part with a melodic line and a brass part with a long melodic line. The bottom system includes a woodwind part with a melodic line and a brass part with a long melodic line. The score is marked with various musical notations such as slurs, accents, and dynamic markings.

49 19

letzten
4 Takte
moderato

letzten
4 Takte
moderato

Sabito mp

1 Klar. 59

2 Klar.

3 Klar.

60

61

64

65

66

ADAGIO

(67)

93

(68)

(23)

Ch.

(22)

Pauze

69 Solo langsam

Handwritten musical score for the first system. It features a vocal line with notes and lyrics, and a piano accompaniment line. The lyrics are "So ruhig wie möglich".

Vocal line: ppp b^{\wedge} a° g b^{\wedge} a° g b^{\wedge}

Piano line: G.P. So ruhig wie möglich

Handwritten musical score for the second system. It features a vocal line with notes and lyrics, and a piano accompaniment line. The lyrics are "So ruhig wie möglich".

Vocal line: ppp b^{\wedge} a° g b^{\wedge} a° g b^{\wedge}

Piano line: ppp b^{\wedge} a° g b^{\wedge} a° g b^{\wedge}

Handwritten musical score for the third system. It features a vocal line with notes and lyrics, and a piano accompaniment line. The lyrics are "So ruhig wie möglich".

Vocal line: ppp b^{\wedge} a° g b^{\wedge} a° g b^{\wedge}

Piano line: ppp b^{\wedge} a° g b^{\wedge} a° g b^{\wedge}

Picc.

o ḃ ȧ ȧ ḃ ȧ

o 3 0 6
C.M.

ppp

ausklingen lassen.

ppp (222)

ppp (222)

ppp (222)

42

o 3 0 6
C.M.

C.M.

II.

Sehr ruhig (Andante)

Klarinette

Solo

Celli +
Bässe

pp \flat \sharp \flat \sharp

pizz pp

(A)

(B)

8

Flöte
Solo

Clarinete

sehr langsam und breit ausspielen

Solo Viol. (K)

Solo Bratsche (H)

duin

Picc.

gutes gut...

wie
ein

Choral) Subito ff (sehr breit)

3TR

4H

4Pos

2Tuba

Dynamic markings include 'p' (piano) and 'ppp' (pianissimo) in the first system.

A circled 'p' (piano) marking is present at the end of the system.

\boxed{p} $\frac{6}{4}$

Crescendo \curvearrowright

②

Größeres gilt

letzten (4 Takte
mollus

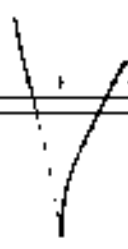
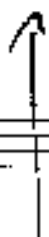

① (sehr ruhig) $\frac{6}{8}$ (auf 6)

U

Flöte

Flöte

Flöte

V

W

Flöte

Flöte

Flöte

Tempo ①

Solo Viol.

Flauto Solo

Celli +
Bassi

pp (pizz) pp

Solo Viol. *mp*

Viol. *mp*

2 Viol. *pp*

Br. *pp*

ClB *pp*

arco arco Solo *Allo*

Solo Violine *pp* (note in Choral)

Horn *pp*

2 Horn *pp*

3 Horn *pp*

4 Horn *pp*

Violin Solo *pp*

1Ho *p*

2Ho *p*

3Ho *p*

4Ho *p*

3

rit.

rit.

rit.

rit.

1. Viol. *pp* *acc*

2. Viol. *pp* *acc*

Br. *mp*

C.B. *pp* *acc*

Additional markings include *ppp* and *acc* on the bottom staff.

Finale

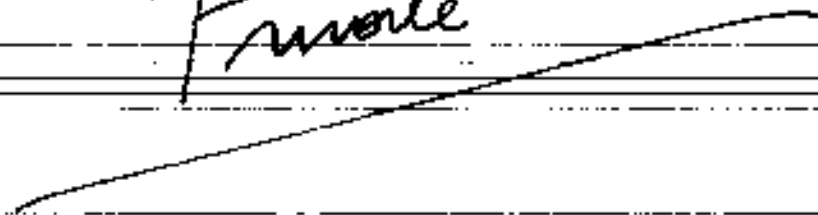

III Finale

Presto

Piccolo Solo

p

F

Picc

Fl. 1

Fl. 2

93 *mit Acc*
Flöten

Oboe
1+2

(Poco)

3Fl.

2Obt
Engl.

2Kl. +
Baßkl.

3Fl. ⁹³

3Ob. ⁹³

3Cl. ⁹³

3Fg. ⁹³

- 3 Fl.**: Three flutes, marked with a forte (f) dynamic.
- 3 Ob.**: Three oboes, marked with a forte (f) dynamic.
- 3 Kl.**: Three clarinets, marked with a forte (f) dynamic.
- 3 Fg.**: Three bassoons, marked with a forte (f) dynamic.
- 3 Tromp.**: Three trumpets, marked with a forte (f) dynamic.
- 4 Hörn.**: Four horns, marked with a forte (f) dynamic.
- 4 Pos.**: Four trombones, marked with a forte (f) dynamic.
- 2 Tuba**: Two tubas, marked with a forte (f) dynamic.

- 1r.** (First Trumpet): Treble clef, key signature of one sharp (F#), starting with a whole note chord.
- 2r.** (Second Trumpet): Treble clef, key signature of one sharp (F#), starting with a whole note chord.
- Br.** (Baritone): Treble clef, key signature of one sharp (F#), starting with a whole rest followed by a half note chord.
- ClB.** (Clarinet in B): Treble clef, key signature of one sharp (F#), starting with a whole note chord.
- 2 TUBA**: Bass clef, key signature of one sharp (F#), starting with a whole note chord.

- 1r.** (First Trumpet): Treble clef, key signature of one sharp (F#), starting with a whole note chord.
- 2r.** (Second Trumpet): Treble clef, key signature of one sharp (F#), starting with a whole note chord.
- Br.** (Baritone): Treble clef, key signature of one sharp (F#), starting with a whole rest followed by a half note chord.
- ClB.** (Clarinet in B): Treble clef, key signature of one sharp (F#), starting with a whole note chord.
- 2 TUBA**: Bass clef, key signature of one sharp (F#), starting with a whole note chord.

sempre cresc. →

Pauze solo

93 Flöten (Picc) wie Viol. 1) (noch sempre - steigern bis Fine! →)

3Fl.

3OB (93 oben) wie Flöten (nur Oktave tiefer)

3KL. (93) wie oben

3Fg

3TR

4H

4Po

2T

1V

2V vols. (wie Viol. 1)

Bv

CB (92)

(wie Viol. 1.)

ORA: 92

(wie Viol. 1)

(k)

- Staff 6 (Piano):** Contains a series of chords, each marked with a '+' sign, indicating fingerings. The chords are grouped with a large bracket.

Additional markings include a '1' at the beginning of the piano staff, a '2' at the beginning of the second violin staff, and a '3' at the beginning of the third violin staff. There are also various slurs and accents throughout the score.

(wie Viol. 1)

a3 (wie Viol. 1)

a2 wie Frauen mit Stimme tiefer (bis -)

Chor

(wie Viol. 1)

M

(wie Viel. 1)

93

93
