

L.v. BEETHOVEN

W.A. MOZART

NOTENHEFT

F. SCHUBERT

J. HAYDN

J. STRAUSS

Konzert für Orchester

Besetzung:

3 Flöten (Picc)
3 Oboen (Engl. H)

3 Klar. (1+2 Horn klingend
Funde in C notiert
aber in B) mit Bassklarinete)

3 Fagotte

3 Tromp. in C
4 Hornen in F (in Partitur in C)

4 Posonnen
2 Tuben

Streicher

2 Pauken
kl. Trommel

I.

Allegro agitato

3 Tromp. in C

4-6 Hörner in F
(in C möglich)

2 Tuba

Pauken

Pauken

①

②

(2)

(3)

(4)

5

6

7

8

11

12

- 3 Flöt. (Flutes)
- 3 OB (Oboes)
- 3 Kl. in C (Clarinets in C)
- 3 Fagotte (Bassoons)
- 3 TR (Trumpets)
- 4 H (Horns)
- 4 Pos (Positively Horns)
- 2 Tub (Tubas)
- 1 V (Violin)
- 2 V (Violins)
- Br B (Bassoon)
- CHB (Cello/Double Bass)
- Perche (Percussion)

Additional markings include various slurs, ties, and dynamic markings. The page is numbered '14' in the top right corner and '10' in the bottom right corner.

3 Flöte

Solo -
Violine

25

26

27

28

22 (a3) 

letzter

4 Takte

nochmals

letzter

4 Takte

nochmals

④

99

| - | - | - | 99 | - | - | - | -

(25) (26)

1 Fl.

2 Fl.

3 Fl.

27

28

29

Handwritten musical score for three woodwinds (Flutes and Clarinet) in G major. The first part shows melodic lines with slurs and accents. The second part shows a complex rhythmic pattern with many slurs and accents, possibly representing a tremolo or rapid passage.

30

Handwritten musical score for woodwinds and Solo Violin. It includes parts for 1st Flute, 2nd Flute, 3rd Flute, and Solo Violin. The woodwinds have sustained notes with dynamics like pp and mp. The violin part has a melodic line with dynamics like ppp and a fermata.

31

Pauke solo

Handwritten musical score for a drum solo (Pauke solo) in G major. It features a rhythmic pattern with slurs and dynamics like ppp.

31
oboe
solo
pp

34

35

36

[37] subito pp

Picc. 4/4

3FL. **ffpppp**

3OB

3Kl.

3Fg. **pp** (21) 4/4

3TR **ffpppp** #4#00

4H **ffpppp** 4#00

4Pos **ffpppp** 4#00

2TUB **ffpppp** 4#00

1V

2V

Bv

CTB

Pauke ffpp 11 7 7 7

11 7 7 7 11 7 7 7 11 7 7 7

3/8

3/8

#G#00

ppp

G#00

ppp

G#00

ppp

u 777

u 777

u 777

u 777

u 777

Pauke

sempre cresendo →

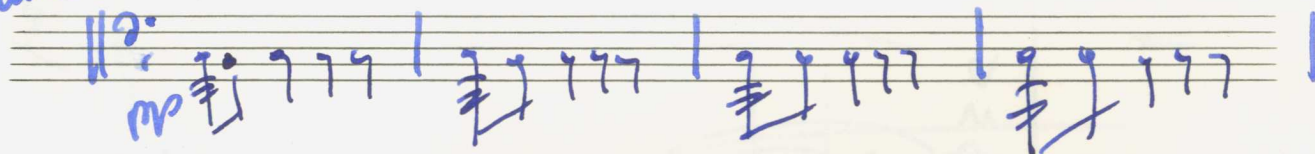

sempre cresc. →

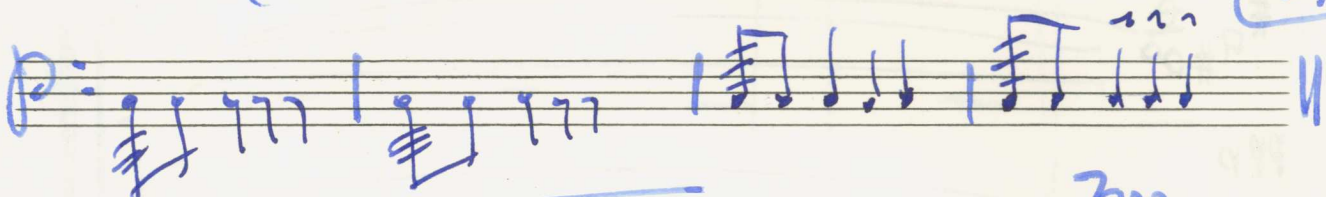

fff

(39)

40

3TR $\text{p} \text{ } \text{#} \text{ } \text{93}$

4H $\text{p} \text{ } \text{#} \text{ } \text{(94)}$

4Pos $\text{p} \text{ } \text{#} \text{ } \text{(94)}$

2Tuba $\text{p} \text{ } \text{#} \text{ } \text{92}$

Pauken $\text{p} \text{ } \text{#} \text{ } \text{92}$

41

$\text{p} \text{ } \text{#} \text{ } \text{94}$

$\text{p} \text{ } \text{#} \text{ } \text{94}$

$\text{p} \text{ } \text{#} \text{ } \text{92}$

(42)

(41)

1V

2V

Bn

CtB

(43)

1V

2V

Bn

CtB

44

44

45

46

Additional markings include a circled '2' above the second and third staves, and a circled '3' above the first staff. There are also some handwritten annotations like '33' and 'ba'.

(47)

48

Additional markings include circled numbers 91 and 92, and a circled sharp symbol. The score is divided into four measures by vertical bar lines.

49

3 Flöten

Solo Viol.

50

51

52

52

1 Viol. (alle)

2 Viol

53

54

(55)

(56)

(56)

57

(58)

(59)

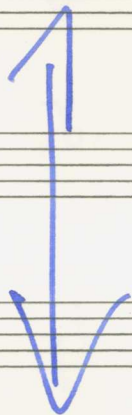

letzten
4 Takte
moderato

letzten
4 Takte
moderato

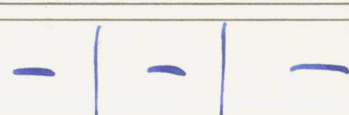

Subito mp

1 Klar. 59

2 Klar.

3 Klar.

pp

60

61

ADAGIO

69 Sehr langsam

Violin I: ppp $\text{a}^{\flat} \text{g} \text{f} \text{e} \text{d} \text{c} \text{b} \hat{\text{a}}$

Violin II: ppp $\text{a}^{\flat} \text{g} \text{f} \text{e} \text{d} \text{c} \text{b} \hat{\text{a}}$

Viola: ppp $\text{a}^{\flat} \text{g} \text{f} \text{e} \text{d} \text{c} \text{b} \hat{\text{a}}$

Violoncello: ppp $\text{a}^{\flat} \text{g} \text{f} \text{e} \text{d} \text{c} \text{b} \hat{\text{a}}$

Contrabasso: ppp $\text{a}^{\flat} \text{g} \text{f} \text{e} \text{d} \text{c} \text{b} \hat{\text{a}}$

G.P. So ruhig wie möglich

Pubke (ppp) ppp $\text{a}^{\flat} \text{g} \text{f} \text{e} \text{d} \text{c} \text{b} \hat{\text{a}}$

Adolf Scherbaum, Konzert für Orchester, SWV 1691 (o.J.)
 © 2010 Inge Adamiker-Scherbaum. Alle Rechte vorbehalten.
 - 39 -

38

Picc.

b² f² a² b²

am
i
m
m

ppp

ausklingen lassen.

a³

a⁴

ppp

ppp

ppp

(pizz)

(pizz)

(pizz)

a²

d.

d.

d.

d.

Sohn

Handwritten notes on the right margin, possibly indicating rehearsal marks or performance instructions.

II.

Sehr ruhig (Andante)

Klarinette

Solo

Celli +

Bässe

pp $b \sharp$ $\frac{6}{8}$

pizz pp

a2

B

B

(B)

pp 3/8

(C)

pp 3/8

3/8

(D)

mf 3/8

pp

- 1st Vn:** Solo, *pp*. Notes: \flat_2 , \flat_1 , \sharp_1 , \sharp_2 , \sharp_3 , \flat_3 .
- 2nd Vn:** *pp*. Rest.
- Bn:** Solo, *pp*. Notes: \flat_1 , \flat_2 , \flat_3 , \flat_4 .
- CtB:** *pp*. Rhythmic pattern: $\gamma \flat \cdot \cdot \cdot \gamma$.

- 1st Vn:** Notes: \flat_1 , \flat_2 , \flat_3 , \flat_4 , \flat_5 . Includes circled notes \flat_2 and \flat_3 .
- 2nd Vn:** Solo, *pp*. Notes: \flat_1 , \flat_2 , \flat_3 , \flat_4 , \flat_5 .
- Bn:** Notes: \flat_1 , \flat_2 , \flat_3 , \flat_4 , \flat_5 .
- CtB:** *pp*. Rhythmic pattern: $\gamma \flat \cdot \cdot \cdot \gamma$.

Flöte
solo

Clarinete

Additional markings include a '5' with a wavy line above the first measure, and various articulation marks like slurs and accents.

Additional markings include slurs, accents, and a circled '1' at the end of the first staff.

- 10B**: Flute (Flp) with notes $\frac{e}{f}$ and $\frac{f}{g}$.
- 20B**: Flute (Flp) with notes $\frac{\#e}{f}$ and $\frac{f}{g}$.
- 30B**: Flute (Flp) with notes $\frac{\#e}{f}$ and $\frac{f}{g}$.
- ClB a2**: Clarinet in B-flat (ClB) with notes $\frac{e}{f}$ and $\frac{\#e}{f}$.
- Solo Violin**: Violin with notes $\frac{e}{f}$ and $\frac{\#e}{f}$.

Each staff has a circled sharp symbol (#) at the end. A large bracket spans across the top of the first four staves.

- 10B**: Flute (Flp) with notes $\frac{e}{f}$ and $\frac{f}{g}$.
- 20B**: Flute (Flp) with notes $\frac{\#e}{f}$ and $\frac{f}{g}$.
- 30B**: Flute (Flp) with notes $\frac{\#e}{f}$ and $\frac{f}{g}$.
- ClB a2**: Clarinet in B-flat (ClB) with notes $\frac{e}{f}$ and $\frac{\#e}{f}$.
- Solo Violin**: Violin with notes $\frac{e}{f}$ and $\frac{\#e}{f}$.

Each staff has a circled sharp symbol (#) at the end. A large bracket spans across the top of the first four staves. A circled number '5' is written in the right margin.

Sehr langsam und breit ausspielen

Solo Viol. (K)

Solo Bratsche (H)

dur

Picc.

ppp
 4 4 4 #
 # #
 4 4 4
 ppp

(a1)

(a3)

(a4)

(a4)

(a2)

1 Fl. alle pp

2 Fl. alle pp

Br. alle pp

Cl. (a2) pp

Pauke ppp

großes gut...

wie
ein

Choral) Subito fff (sehr breit)

Dynamic markings include "ppp" (pianissimo) and "pp" (piano) written in blue ink.

A circled "p" (piano) dynamic marking is present at the end of the system.

\boxed{P} $\frac{6}{4}$

Crescendo \curvearrowright

\textcircled{P}

- 1 Fl.
- 2 Fl.
- 3 Fl.
- 1 OB
- 2 OB
- 3 OB
- 1 Kl.
- 2 Kl.
- 3 Kl.
- 1 Fg.
- 2 Fg.
- 3 Fg.
- Pauke

(a3) 40

(S)

3Fl. $\text{F} \#$

3OB $\text{F} \#$

3Kl. $\text{F} \#$

3Fg $\text{F} \#$

3TR $\text{F} \#$

4H $\text{F} \#$

4Pos $\text{F} \#$

2Tuba $\text{F} \#$

1V $\text{F} \#$

2V $\text{F} \#$

Br $\text{B} \#$

CTB (a2) $\text{F} \#$

Pauke (H) $\text{F} \#$

sehr stark und breit

UNIS.

3

(T)

Großes gik.....

letzten (4 Takte
mehrmals

(sehr ruhig) $\frac{6}{8}$ (auf 6)

1 Oboe
Klar.
Flöte

pp
pp =

U

p

V

pp
pp

git

W

Tempo (1)

Solo Viol.

Alto Solo

Celli +
Baſse

mp (a2)
 pp (pizz) pp

Solo Viol.

1 Viol.

2 Viol.

Br.

CtB

arco arco

Solo Cello

Solo Violine

(wie ein Choral)

1 Horn

2 Horn

3 Horn

4 Horn

①

②

Violine Solo

Handwritten musical score for Violin Solo and Horns. The Violin part is marked *mp* and features a melodic line with various accidentals and slurs. The Horns (1Ho, 2Ho, 3Ho, 4Ho) are marked *p* and play sustained notes with accents.

Handwritten musical score for a woodwind section (Flute, Clarinet, Bassoon, Oboe, Bassoon) and Horns. The woodwinds play melodic lines with slurs and accents. The Horns play sustained notes. The word *rit.* is written in the Clarinet part. A circled *rit.* is also present in the Bassoon part. A circled number 3 is in the top right corner.

Finale

III Finale

Piccolo solo *Presto* $\frac{2}{4}$ (p)

Picc

Fl. 1
+
Fl. 2

93 (mit Picc)
Flöten

Oboe
1+2

3Fl. (Picc.)

2OB+ Engl.

2Kl.+ Baßkl.

- 3Fl.** (3rd Flute): Treble clef, quarter notes with accents and slurs.
- 3OB.** (3rd Oboe): Alto clef, quarter notes with accents and slurs.
- 3Kl.** (3rd Clarinet): Alto clef, quarter notes with accents and slurs.
- 3Fg.** (3rd Bassoon): Bass clef, quarter notes with accents and slurs.

Handwritten musical score for an orchestra, featuring the following parts:

- 3 Fl.
- 3 Ob.
- 3 Kl.
- 3 Fg.
- 3 Tromp. in C
- 4 Hörn.
- 4 Pos.
- 2 Tuba

A set of four empty musical staves, consisting of two grand staves (treble and bass clefs) and two individual staves.

A set of four empty musical staves, consisting of two grand staves (treble and bass clefs) and two individual staves.

A set of four empty musical staves, consisting of two grand staves (treble and bass clefs) and two individual staves.

A set of four empty musical staves, consisting of two grand staves (treble and bass clefs) and two individual staves.

- 1r.** (First Violin): Treble clef, key signature of one sharp (F#), starting with a whole note chord.
- 2r.** (Second Violin): Treble clef, key signature of one sharp (F#), starting with a whole note chord.
- Br.** (Brass): Treble clef, key signature of one sharp (F#), starting with a whole rest.
- ClB** (Clarinete Bass): Bass clef, key signature of one sharp (F#), starting with a whole note chord.
- 2. TUBA** (Second Tuba): Bass clef, key signature of one sharp (F#), starting with a whole note chord.

- 1r.** (First Violin): Treble clef, key signature of one sharp (F#), starting with a whole note chord.
- 2r.** (Second Violin): Treble clef, key signature of one sharp (F#), starting with a whole note chord.
- Br.** (Brass): Treble clef, key signature of one sharp (F#), starting with a whole rest.
- ClB** (Clarinete Bass): Bass clef, key signature of one sharp (F#), starting with a whole note chord.
- 2. TUBA** (Second Tuba): Bass clef, key signature of one sharp (F#), starting with a whole note chord.

sempre cresc. →

Pauke solo

93 Flöten (Picc) wie Viol. 1) (noch sempre - steigern bis Fine!! →)

3Fl.

3OB (93 Oboen) wie Flöten (nur Oktave tiefer)

3Kl. (93) ↑ wie Oboen ↓

3Fg

3TR

4H

4Po

2T

1V

2V *unis. (wie Viol. 1)*

Bn

GrB

94

(wie Viol. 1.)

CHA: 92

(wie Viol. 1)

(k)

- Violin I (Viol. 1) and Violin II (Viol. 2) parts with various notes and rests.
- Violoncello (Vcllo) part with notes and rests.
- Double Bass (Cb.) part with notes and rests.
- Two percussion parts (1 and 2) with rhythmic markings and notes.
- Handwritten annotations such as "93", "94", "92", and "95" in circles.
- Performance markings including "1" and "2" with arrows, and "unus" with a downward arrow.

(Handwritten notes)

(wie Viel. 1)

(1)

a3 (wie viel. 1)

(a3)

(a4)

(a4)

(a2)

wie Personen nur Oktave tiefer (bis -)

(a2) 9

- Staff 1:** Contains rhythmic markings and rests.
- Staff 2:** Contains rhythmic markings and rests.
- Staff 5:** Contains a long horizontal line, possibly indicating a sustained note or a specific performance instruction.
- Staff 6:** Contains a long horizontal line with a double-headed arrow below it, possibly indicating a range or a specific performance instruction.

(wie Viel. 1)

M

(wie Viel. 1)

