

MUSIK

16 Blatt, seeflg.
1seitig bedruckt
Artikel Nr. 0822

Artes Trios / Adolf Scherhan

Nach § 14, Abs. 2
des Schulunterrichtsgesetzes
zur Verwendung
an allen Schulen geeignet

2

Trilo (in 3 Teilen)

für Piano / Solo Bass
und Schlagwerk)

Adolf Scherbaum

Gewidmet "Alice"

Mod. amari (Sehr rasch $\frac{3}{4}$): 1

Piano

Bass
Schlagz.

2

3

D-A-B
 2 0
 B & B

(4)

9

10

Schlagz Solo

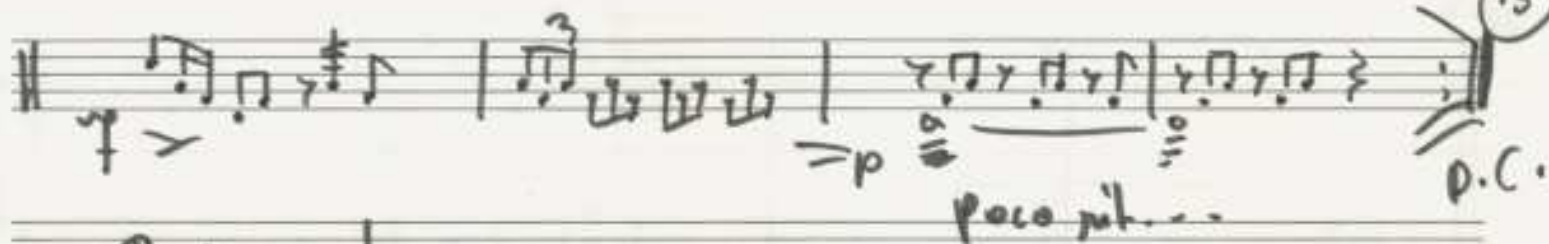
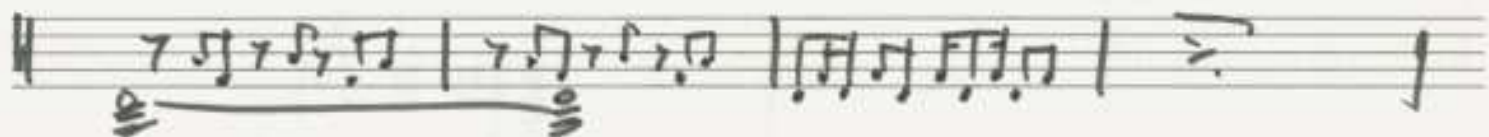

Rechts Solo Anfangstempo

(sempre dein + rit.)

sempre dein (3-4x) :||:1

frei

ruhig -

Pedal

rit...

(p) >

ppp

②

piano (frei) solo / sehr langsam

②

③

letztes + langes

ruhig

7

Bass Solo (frei)

(13)

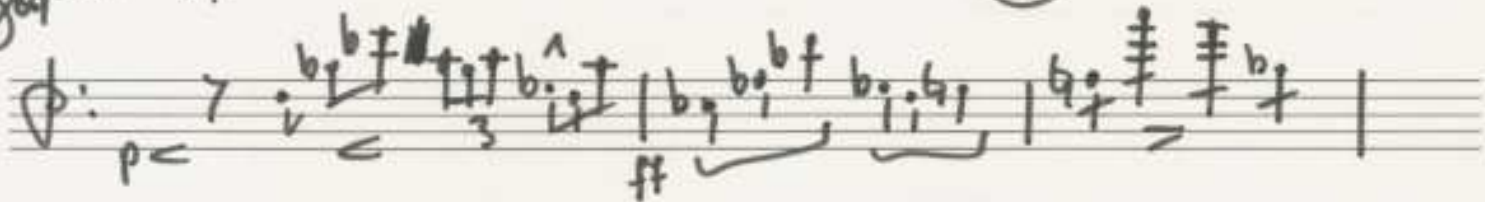

(14)

nubato

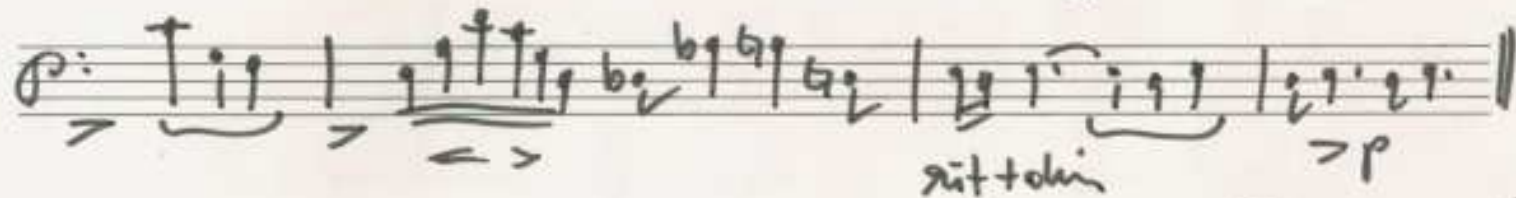
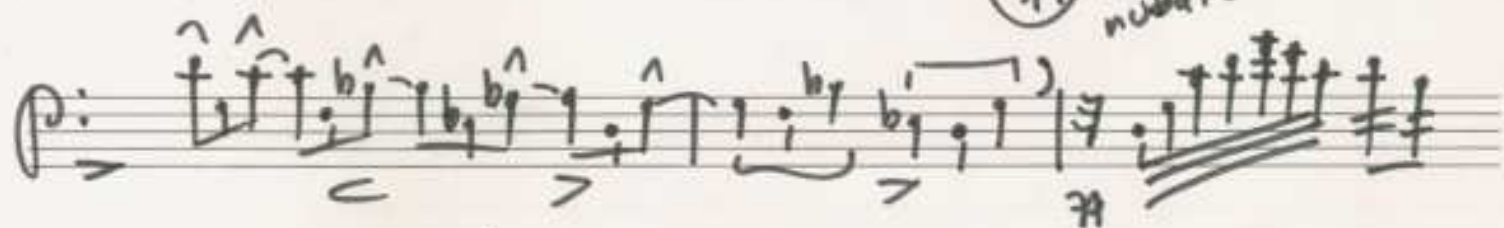

rit +okin

D.C. al
Fine

sehr schnell

Teil 3

Adagio

Teil 2

2

3

5

5

Solo

6

trillo (p) = cresc. bis 7#

(7)

(8)

10

11

12

Schlagwerk
dasu pp

1.

Schlagzeug-Solo

2.

15 frei (ending - solo)

(rit...)

pp

pp

16

17

p

rit - - - -

Solo (frei / sehr ruhig)

P
-
A
20

18

19

Block (A) besteht aus 4 Takten

(Baß + Schlagzeug)
ständige Steigerung bis F#F# //

(rit) 20

Mod. (ruhig schreiten) ständige Steigerung →

21

Schlagz. p =

Solo

Measure 24:

Measure 25:

Handwritten annotations include "f=" in the first measure of each system and "Pl. A" written below the bottom staff in the second measure of each system.

Measure 26:

Measure 27:

Handwritten annotations include "f=" in the first measure of each system and "Pl. A" written below the bottom staff in the second measure of each system.

appassionata (rubato) bewege 4

(Diese 4 Takte) 4x mit accel.
Bl. A

Haupttempo

Baß tacet (4 Takte + Piano tacet)

allegro
D.C.
Teil 3
al
CODA

ϕ CODA

(A)

(B)

(C)

Schritt mit ff

(Beß (freies Solo)

Schlagwerk

freies Solo mit Abschlag!

Flüe
(Trio)