

**Notenheft**

RUHIG

Klarin.

VIBR.

Klar.

Cin C markt

Engl. H. 

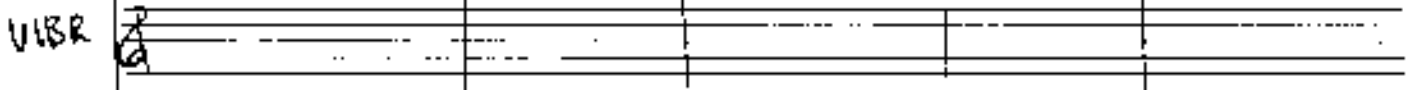
VIBR 

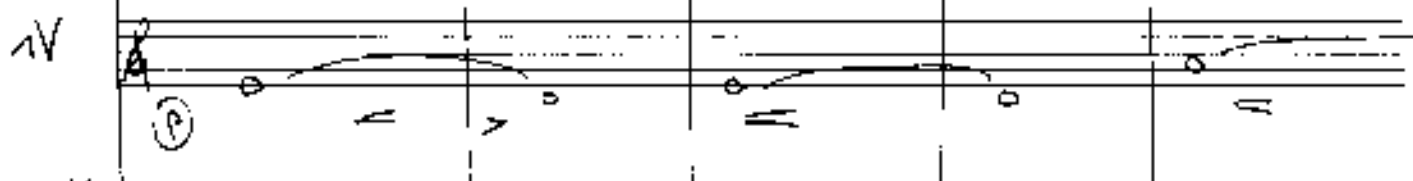
1V 

2V 

Bn 

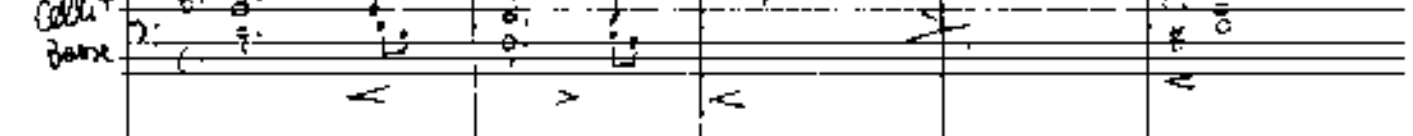
Celli + Baß 

EGit 

EGit 

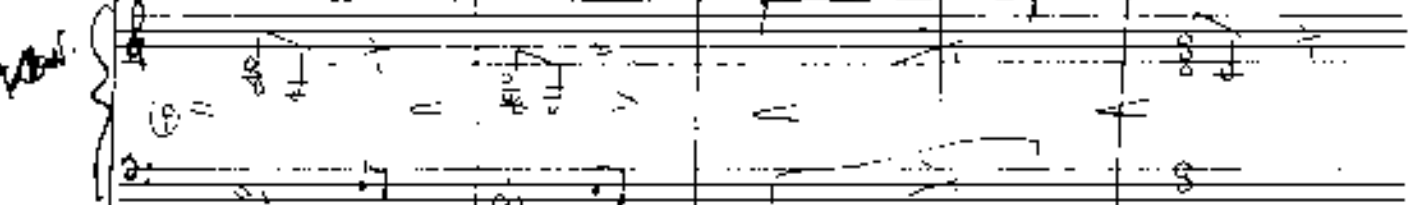
3Korn 

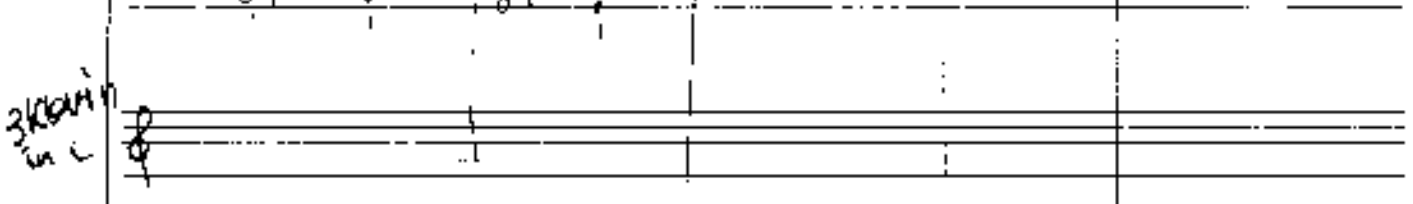
3Korn 

3Korn 

The notation includes various musical symbols such as notes, rests, slurs, and dynamic markings. The first staff is labeled "(Flöte)" and includes a circled "P" marking. The string parts feature complex rhythmic patterns and articulation marks. The score is divided into measures by vertical bar lines, with some measures containing multiple notes and rests.

Key markings and annotations include:

- Dynamic markings:  $p$  (piano),  $f$  (forte),  $mf$  (mezzo-forte),  $ff$  (fortissimo).
- Articulation:  $>$  (accent),  $\vee$  (breath mark),  $\wedge$  (hairpin).
- Performance instructions: "Flöte" in the first staff.

Other markings include dynamic markings such as  $f$ ,  $fc$ , and  $f=$ . There are also performance markings like  $acc.$  (accents) and  $rit.$  (ritardando). The score is written in a standard musical notation style with clefs, notes, rests, and slurs.

Flöte Solo

Additional annotations include the letters "FM" and "BP" written above notes in the lower staves, and various slurs and accents throughout the piece.

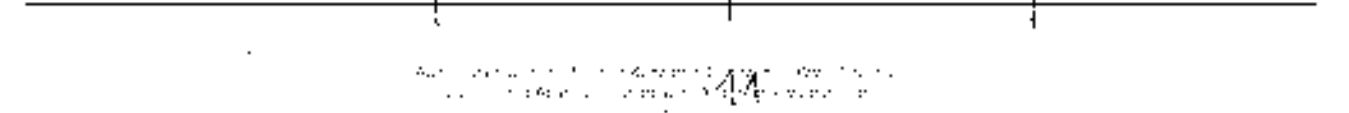
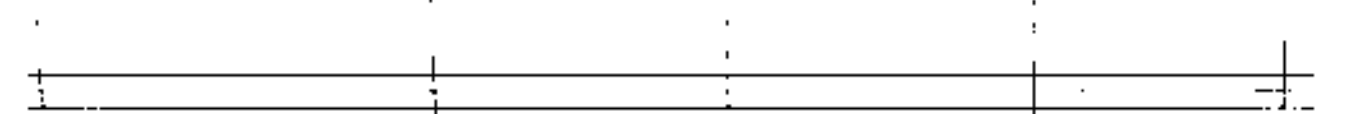
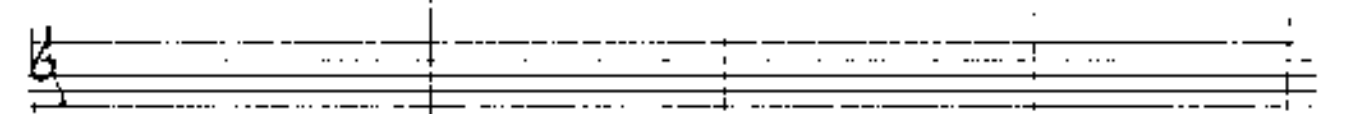
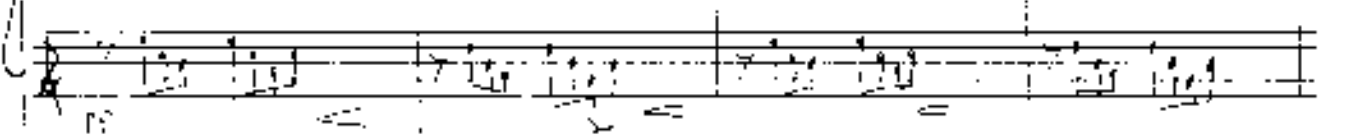
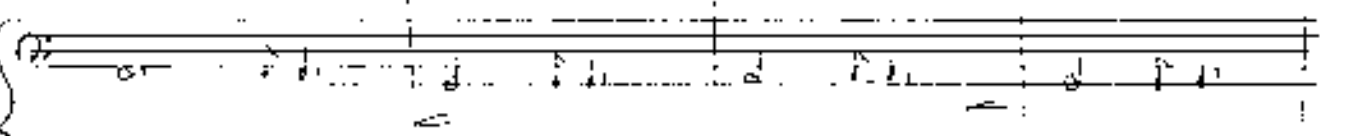
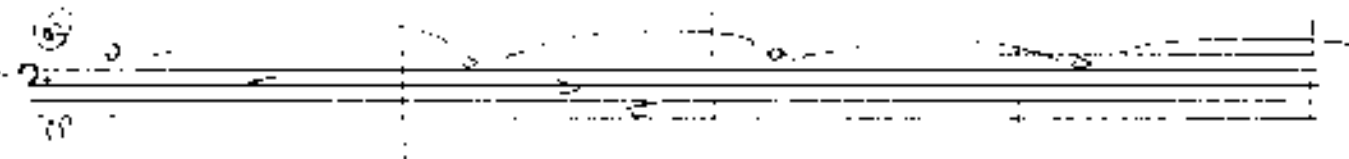
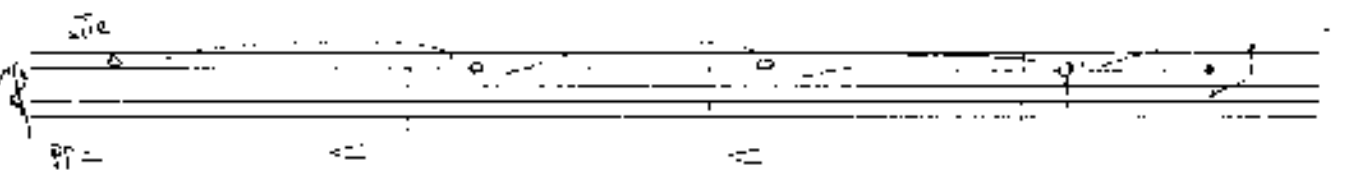
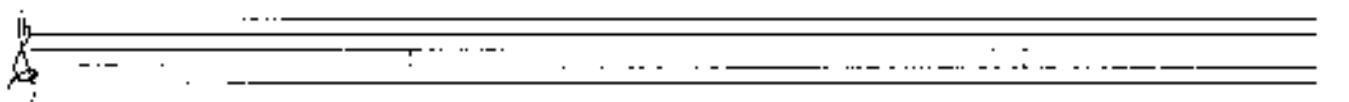

- Staff 2:** Features a series of notes with plus signs (+) above them, indicating natural harmonics.

Additional markings include a large curved line with the word "Cresc" written inside it, and various other symbols like arrows and brackets indicating phrasing and dynamics.

**System 1:**

- Guitar:  $\text{E}^2$   $\text{E}^2$   $\text{E}^2$   $\text{E}^2$   $\text{E}^2$   $\text{E}^2$   $\text{E}^2$   $\text{E}^2$   $\text{E}^2$   $\text{E}^2$   $\text{E}^2$   $\text{E}^2$
- Vocal:  $\text{E}^2$   $\text{E}^2$   $\text{E}^2$   $\text{E}^2$   $\text{E}^2$   $\text{E}^2$   $\text{E}^2$   $\text{E}^2$   $\text{E}^2$   $\text{E}^2$   $\text{E}^2$   $\text{E}^2$
- Lyrics:  $\text{E}^2$   $\text{E}^2$   $\text{E}^2$   $\text{E}^2$   $\text{E}^2$   $\text{E}^2$   $\text{E}^2$   $\text{E}^2$   $\text{E}^2$   $\text{E}^2$   $\text{E}^2$   $\text{E}^2$

**System 2:**

- Guitar:  $\text{E}^2$   $\text{E}^2$   $\text{E}^2$   $\text{E}^2$   $\text{E}^2$   $\text{E}^2$   $\text{E}^2$   $\text{E}^2$   $\text{E}^2$   $\text{E}^2$   $\text{E}^2$   $\text{E}^2$
- Vocal:  $\text{E}^2$   $\text{E}^2$   $\text{E}^2$   $\text{E}^2$   $\text{E}^2$   $\text{E}^2$   $\text{E}^2$   $\text{E}^2$   $\text{E}^2$   $\text{E}^2$   $\text{E}^2$   $\text{E}^2$
- Lyrics:  $\text{E}^2$   $\text{E}^2$   $\text{E}^2$   $\text{E}^2$   $\text{E}^2$   $\text{E}^2$   $\text{E}^2$   $\text{E}^2$   $\text{E}^2$   $\text{E}^2$   $\text{E}^2$   $\text{E}^2$

**System 3:**

- Guitar:  $\text{E}^2$   $\text{E}^2$   $\text{E}^2$   $\text{E}^2$   $\text{E}^2$   $\text{E}^2$   $\text{E}^2$   $\text{E}^2$   $\text{E}^2$   $\text{E}^2$   $\text{E}^2$   $\text{E}^2$
- Vocal:  $\text{E}^2$   $\text{E}^2$   $\text{E}^2$   $\text{E}^2$   $\text{E}^2$   $\text{E}^2$   $\text{E}^2$   $\text{E}^2$   $\text{E}^2$   $\text{E}^2$   $\text{E}^2$   $\text{E}^2$
- Lyrics:  $\text{E}^2$   $\text{E}^2$   $\text{E}^2$   $\text{E}^2$   $\text{E}^2$   $\text{E}^2$   $\text{E}^2$   $\text{E}^2$   $\text{E}^2$   $\text{E}^2$   $\text{E}^2$   $\text{E}^2$

**System 4:**

- Guitar:  $\text{E}^2$   $\text{E}^2$   $\text{E}^2$   $\text{E}^2$   $\text{E}^2$   $\text{E}^2$   $\text{E}^2$   $\text{E}^2$   $\text{E}^2$   $\text{E}^2$   $\text{E}^2$   $\text{E}^2$
- Vocal:  $\text{E}^2$   $\text{E}^2$   $\text{E}^2$   $\text{E}^2$   $\text{E}^2$   $\text{E}^2$   $\text{E}^2$   $\text{E}^2$   $\text{E}^2$   $\text{E}^2$   $\text{E}^2$   $\text{E}^2$
- Lyrics:  $\text{E}^2$   $\text{E}^2$   $\text{E}^2$   $\text{E}^2$   $\text{E}^2$   $\text{E}^2$   $\text{E}^2$   $\text{E}^2$   $\text{E}^2$   $\text{E}^2$   $\text{E}^2$   $\text{E}^2$

This is a handwritten musical score for guitar, consisting of ten systems of staves. The notation includes standard musical notation (notes, stems, beams, and slurs) and guitar-specific tablature (numbers on lines). The score is organized into four measures per system.

- Staff 2 (Voice):** Contains lyrics: "ilk", "ilk", "ilk", "ilk".
- Staff 4 (Voice):** Contains lyrics: "ilk", "ilk", "ilk", "ilk".
- Staff 6 (Voice):** Contains lyrics: "ilk", "ilk", "ilk", "ilk".
- Staff 8 (Voice):** Contains lyrics: "ilk", "ilk", "ilk", "ilk".
- Staff 10 (Voice):** Contains lyrics: "ilk", "ilk", "ilk", "ilk".
- Staff 12 (Voice):** Contains lyrics: "ilk", "ilk", "ilk", "ilk".
- Staff 14 (Voice):** Contains lyrics: "ilk", "ilk", "ilk", "ilk".
- Staff 16 (Voice):** Contains lyrics: "ilk", "ilk", "ilk", "ilk".
- Staff 18 (Voice):** Contains lyrics: "ilk", "ilk", "ilk", "ilk".
- Staff 20 (Voice):** Contains lyrics: "ilk", "ilk", "ilk", "ilk".

George Walton

Slow Bat.

This is a handwritten musical score for guitar, consisting of 11 staves. The notation includes various musical symbols and technical markings:

F      p<sup>h</sup>      B = f = C      E      #K

