

L.v. BEETHOVEN

W.A. MOZART

NOTENHEFT

3 Teile für Klavier, Violine
und Cello

F. SCHUBERT

3 Teile (Piano)
3. Horn (Englisch)
3. Fagott (Klarinette)

J. HAYDN

3 Trompeten (in C, G, F)
3 Hörner (in C, G, F)
3 Tenor (+ Trombe)

großes Streichorchester
Soloorgel (Klavier)

J. STRAUSS

Presto

Teil ①

①

Side
Klavier

(subito) wesentlich ruhiger (frei!)

Seite (Lage)

11

ritung

12

(poco rit.)

13

oder ruhig

zur Anfangstempo übergehen

14

left

Solo

ff

f

20

appassionata

ff

hant (stacc.)

22

ff

24

ff

ff

26

(Flute + Picc.)

2Fl. *a2*

2Ob. *a2*

2Fg *a2*

3TR *a3*

4H *a4*

3Pos + Tb *a2*

1+2 Viol *a2*

Bn *a2*

CtB *a2*

2 Trombonen

Solo

Ped.

Handwritten musical score for a brass ensemble. The score is organized into systems for different instruments:

- Trompeten (Trumpets):** The top two systems, labeled 'a2', show melodic lines with various notes and rests.
- Hornen (Horns):** The bottom three systems, labeled 'Horn', show melodic lines with various notes and rests.

The score includes various musical notations such as notes, rests, slurs, and accents. There are also some handwritten annotations and markings throughout the score.

Käytetään 4
Tubaa
vokalaalis

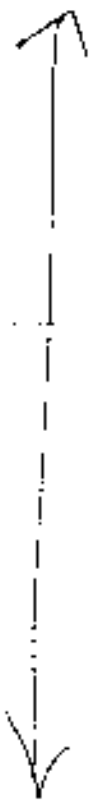
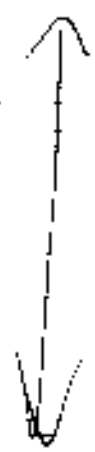

Solo

ff > *dim*

Pedal

p

p

f >

meno

(poco rit.)

Pedal

Flöte Solo

Solo

p

f

f

f

f

p

frei (Flöte Solo) (rubig)

f

f

f

f

pp

(2te ohne statt Flöte) Solo!

cello free / ending

(2 Flöten)

31

1.

Adagio

5

5

4do

Pedale

Handwritten text at the bottom of the page, possibly a signature or date.

Adagio

Solo

dim + (git)

(dicht. Trillen)

pp

Pedal

P.C.

Prestissimo

(A)

Key features of the score include:

- Staff 6:** Melodic line with slurs and accents, starting with a circled 'B' at the top right.
- Staff 7:** Melodic line with slurs and accents, starting with a circled 'B' at the top right.
- Staff 8:** Melodic line with slurs and accents, starting with a circled 'B' at the top right.
- Staff 9:** Melodic line with slurs and accents, starting with a circled 'B' at the top right.
- Staff 10:** Melodic line with slurs and accents, starting with a circled 'B' at the top right.

(C)

(D)

letzten

8 Takte

wiederholt

Grass

15

Handwritten text at the bottom of the page, partially illegible.

Staff 1: Violin I part, starting with notes G4, A4, B4. Slurs and accents are present.

Staff 2: Violin II part, starting with notes G4, A4, B4. Slurs and accents are present.

Staff 3: Viola part, starting with notes G4, A4, B4. Slurs and accents are present.

Staff 4: Violoncello I part, starting with notes G4, A4, B4. Slurs and accents are present.

Staff 5: Violoncello II part, starting with notes G4, A4, B4. Slurs and accents are present.

Staff 6: Double Bass part, starting with notes G4, A4, B4. Slurs and accents are present.

Annotations include circled words "arco" on staves 7 and 8, and "Pedal" on staves 10 and 11. There are also various slurs, accents, and dynamic markings throughout the score.

lupa

Adagio (1)

Teil 2

1

2TR

4 Hörn

3 Pos + Tuba

Vibraphon

Pedal

2

Solo Violin

Solo

Pedal

3

Handwritten musical score for the third system, featuring a Solo Violin part and a Pedal part. The Solo Violin part includes dynamics like *pp* and *ppp*, and features a melodic line with slurs and accents. The Pedal part is written in a lower register with vertical stems and slurs.

④

⑤

Adagio

⑥

⑦

(1)

Solo mixing independent
(frei)

Solo

$\frac{4}{4}$

Pedal

(2)

(3)

Pedal

(10)

Gr. 1. Flöte

lunga?

14

Pedal

Flöte

Solo

(oder ruhig !!)

(bei 11. Flöte (in 2. Oktave Abstand mit Flöte) bis 16)

15

16

16 Steigern Flöte 1.

22 Flöte + Picc. (?)

17

70 Klavier

18

8

Pedal (dicht Closter!)

142

breit

sehr breit

sehr breit

S.P.

1/4

großes gut tolle

20

Adagio

21

frei (English Solo) (wichtig markiert)
solo frei

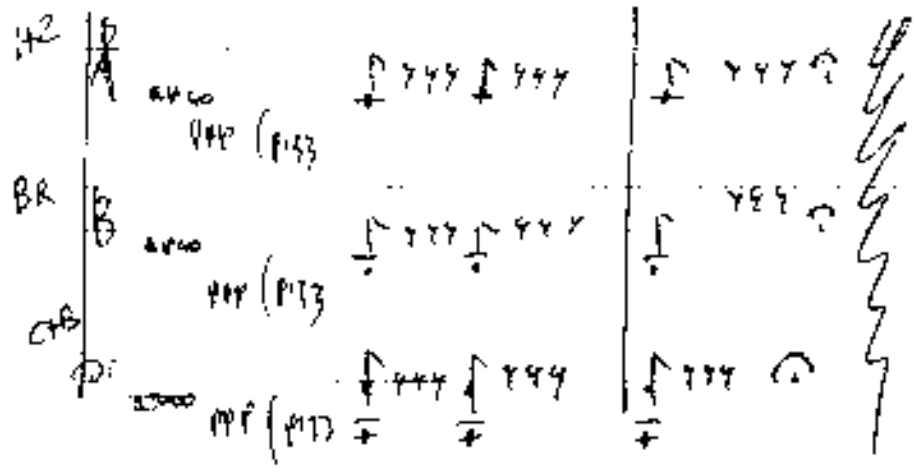

Teil ③

Presto (halfing) *except*

Solo

①

②

③

④

4) (1+Picc)

5

6

(Tuba Solo)
 4 Takte
 modifiziert

(appassionata)

subito $\sharp\sharp$

14

15

(guit + clarinet →)

16

largo

(poco rit)

1

Obel Solo

4 (P) =

Pedal: $b \frac{5}{8}$

solo tutti

Solo

4p

Pedal

Pedal

fazi

Ped.

Ped.

Ped.

Ped.

D.C.

27

28

29

30

142

Solo (rubato pp ← bis **fff**)

31

pp p forte

32

p forte

33 34

pp p Pedal

35

p forte Glass Pedal

Key elements of the score include:

- Annotations:** Circled numbers (e.g., 112, 113, 114, 117) and circled text ('Solo', 'Pedal').

Lupa
