

L.v. BEETHOVEN

W.A. MOZART

NOTENHEFT

3 Teile für Klavier Solo
und Orchester

F. SCHUBERT

2 Flöten (Picc)
2 Oboen (Englisch)
2 Fagotte (Kontra)

J. HAYDN

3 Tromp (in C natürlich) sonst in B
4 Hörner (in C ") " " F
3 Posi (+ Tuba)

großes Streichorchester
Schlagz. (Vibraphon)

J. STRAUSS

Presto

Teil ①

Solo Klavier

(Andante) wesentlich ruhiger (frei!)

Solo (legg.)

ruhig

(poco rit)

sehr ruhig

in Anfangstempo übergehen

leftig

17

18

19

Solo

pp

20

appassionata

ff

hart (stacc.)

21

22

23

(Flöte + Picc.)

- 3 Pos. Tb.** (Trumpet and Trombone): Three staves with notes and rests.

letzter 4
Takte
modulars

8 (27)

Solo ff > *dim*

Pedal

ff *meno* (28)

(poco $\frac{4}{4}$ rit. ---)

Pedal

(rit.) (29)

Flöte Solo

Solo

frei (Flöte Solo) (rit.) (30)

dim

(2ter Oboe statt Flöte) *pp*

sehr frei / ruhig

(2 Flöten ♯
♯
♯

31

Performance instructions include *Adagio* written above the violin staff and *Pedale* written below the piano staff.

Solo Adagio

Prestissimo

(A)

12/8 $\sharp \frac{4}{4} - \frac{0}{4}$
 $\sharp \frac{4}{4} - \frac{0}{4}$

(C)

(D)

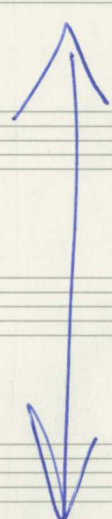

letzten

8 Takte
moderato

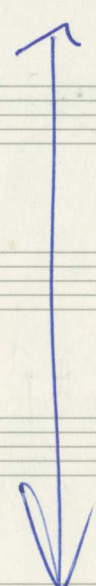

Glass

Additional markings include:

- Measure numbers 02, 03, 04, and 2+2.
- Dynamic markings: *arco* (circled) on the double bass and cello staves.
- Performance instructions: *VIBRAPHON* and *Pedal*.
- Handwritten notes and symbols: $\hat{\cdot}$, \wedge , $\#$, \flat , and various rhythmic notations.

lunga

Adagio (1)

Teil (2)

1

3TR
4 Hörn
3 PostTobn
ViBRAPHON

C
G
W
S
O
R
D.

pp
p
pp
pp

Pedal (p)

p =
p =
p =
p =

fp
fp
fp

(f) p

Solo)

sehr ruhig

Pedal

3

(1)

Sehr ruhig schwebend
(frei)

Solo

$pp = 4$

Pedal

Pedal

16 steigen
Flöte 1.

2 Flöten (1 Flöte + Picc !)

17

ff

f

70 Klavier

steigen →

H2 Viol.

Bv

CtB

Klav. (frei/except)

(Pedal)

(Cluster)

Pedal

8

Pedal (dicht Cluster!)

breit

sehr breit

G.P.

6/4

großes guttoli

Adagio

frei (Englisch Solo) richtig markiert
sehr frei

sehr ruhig

Pedal

(♩)

1H2 Viol.

Bu.

CTB

VIBRATION

Solo!

(schwache) Vibrato!

Pedal

pp

H2 (Violin II): *arco* *ppp* (*pizz*). The notation shows two measures of eighth notes (quarter notes in the image) with stems pointing up, followed by a final note with a stem pointing up and a fermata.

BR (Viola): *arco* *ppp* (*pizz*). The notation shows two measures of eighth notes (quarter notes in the image) with stems pointing down, followed by a final note with a stem pointing down and a fermata.

CFB (Cello/Double Bass): *arco* *ppp* (*pizz*). The notation shows two measures of eighth notes (quarter notes in the image) with stems pointing down, followed by a final note with a stem pointing down and a fermata.

A large, stylized flourish or scribble is present at the end of each staff, extending from the first measure into the second and third measures.

Teil ③

Presto (heftig) cresc.

Solo

①

②

③

④

4 (1+Picc)

5

6

Violin I

Violin II

Viola

Violoncello

Double Bass

Double Bass

Tuba solo

letzter 9 Takte modulos

no 50

(appassionata)

subito $\sharp\sharp$

Solo

7H

7H2V

BV

CTB

(dazu 2 Flöten)

7H2

BV1

CTB

(dazu 2 Hörner)

dazu 2 Pos.

(dazu Tuba) mit alt. Hörer

nur Streicher!

14

15

↓ (guit + clarinet →)

16

(frei) 2
 fpp.
 p =
 6
 4 fpp
 lento
 Pedal

21 lento
 (rit)
 pp
 22
 23

24
 25 (frei!)
 fpp.
 Pedal
 26

26 Prestissimo

27

28

29

30

(letzten 8 Takte modals)

Solo (cresc. pp - bis fff)

