

2. Violin (Violin)

2. Klarinette (Klar.)

2. Fagotte (Fagott)

4. Hornen

4. Trompeten

2. Bass + 2. Tuben

12. Violen

Bratschen

Celli + Kontrabaß

2. Bassen

2. Trommeln

4

4

4

sehr langsam

1. stark

mf

f

mf

mf

(frei) ritardando (rit.)

(breit)

Handwritten musical score for orchestra and voice. The score is divided into two systems by a vertical dashed line. The left system is marked "(frei) ritardando (rit.)" and the right system is marked "(breit)".

Instrumentation and Parts:

Handwritten Annotations:

Annotations and markings include:

- Handwritten notes and symbols above and below the staves.
- Dynamic markings such as *pp* and *p*.
- Articulation marks like accents (\wedge) and slurs.
- Performance instructions like "4-6 Hör" and "1/2".
- Rehearsal marks and bar lines.
- Handwritten numbers and symbols at the bottom of the page.

gr. gut + dwin

- 4TR.**: Located on the second staff.
- 4-4/4**: Located on the third staff.
- 3/4 +**: Located on the fourth staff.
- 3/4**: Located on the fifth staff.
- 12/16**: Located on the sixth staff.
- Aratch.**: Located on the seventh staff.
- DB**: Located on the eighth staff.
- CR**: Located on the ninth staff.

G.P.

Allegro con brio

2 Flöten
2 Klarinetten
2 Fagotti
2 Bassen

2 Violinen
Bratsche
CtB
Pauken

1. Violin

There are various musical notations including slurs, accents, and dynamic markings throughout the system.

2. Violin

The notation includes slurs, accents, and dynamic markings. There is a large bracket at the bottom of the page, possibly indicating a section or rehearsal mark.

rit.

Sehr breit

Handwritten musical score for a symphony orchestra, featuring the following parts and markings:

- 1. Flöten** (1st Flutes): Treble clef, 4/2 time signature, dynamic *ff*.
- 2. Flöten** (2nd Flutes): Treble clef, 4/2 time signature, dynamic *ff*, includes the instruction "wie Flöten".
- 2. Klarinetten** (2nd Clarinets): Treble clef, 4/2 time signature, dynamic *ff*, includes the instruction "wie Flöten".
- 2. Fagotte** (2nd Bassoons): Bass clef, 4/2 time signature, dynamic *ff*.
- 4. Trompeten** (4th Trumpets): Bass clef, 4/2 time signature, dynamic *ff*.
- 3. Posthorn** (3rd Posthorn): Bass clef, 4/2 time signature, dynamic *ff*.
- 2. Zinken** (2nd Horns): Bass clef, 4/2 time signature, dynamic *ff*.
- 1. Fagott** (1st Bassoon): Bass clef, 4/2 time signature, dynamic *ff*.
- Bratsche II** (Violin II): Treble clef, 4/2 time signature, dynamic *ff*.
- 1. TB** (1st Trombone): Bass clef, 4/2 time signature, dynamic *ff*.
- 7. (arco)** (7th Violoncello): Bass clef, 4/2 time signature, dynamic *ff*.
- Posaunen** (Trumpets): Bass clef, 4/2 time signature, dynamic *ff*.
- 1. TR.** (1st Trombone): Bass clef, 4/2 time signature, dynamic *ff*.
- 1. Kontrabaß** (1st Double Bass): Bass clef, 4/2 time signature, dynamic *ff*.

7

2. Flöte

2. Cl.

2. Klar.

2. Fg.

4TR.

4. Horn

3 Pos + 2 Tuben

4 Tromp.

Tr.

CHB

Pauke

pr. TRUM.

ADAGIO

VIBRAPHON

Pedal

aus

Tempo 1

(a2) (1st Piece)

Conductor's part with notes and dynamics. Includes a circled 'a3' and a dynamic marking 'f'.

Violins I: *1+ Picc* *wie Violine*

Violins II: *2*

Violas: *2*

Violoncello: *2* *wie CB*

Double Basses: *2*

Woodwinds: *4 Horn*, *3 Pos*, *2 Fla*, *2 Trom*, *1 Fagot*

Brass: *1 Aposd*, *1 CB*

Other: *1+ Picc*

Handwritten text on the left margin, possibly a page number or reference.

Handwritten musical score for a string quartet, featuring the following parts and markings:

- Other parts:**
 - Other:** Includes parts for "3 Flutes + 2 Clarinets", "2 Trumpets", and "1st Violin".

2 Flöten (Alto)

2 Klarinetten

2 Fagotte

1 Violoncello

1 Kontrabaß

Viol. 1

Viol. 2

Chor

Empty musical staves for bass clef instruments, including a double bass line and four additional empty staves.

- Flöten** (Flutes): 2nd Flute part, marked *2 wie Violinen*.
- Oboen** (Oboes): 2nd Oboe part, marked *2 wie Violinen*.
- Klarin.** (Clarinets): Clarinet part with various notes and slurs.
- Fagott** (Bassoon): Bassoon part, marked *2 wie C/B*.
- Hörn.** (Horns): Horn part with notes circled in some measures.
- Tromm.** (Trombones): Trombone part, marked *3ten / 2ten / 1ten*.
- Viol.** (Violins): Violin part with many slurs and accents.
- Viola** (Viola): Viola part with many slurs and accents.
- Cello** (Cello): Cello part with many slurs and accents.
- Bass** (Double Bass): Bass part with many slurs and accents.
- CB** (Contra Bass): Contra Bass part with many slurs and accents.

- Flöte** (Flute): Top staff, includes a circled (2) and the instruction *wie Viol.*
- Oboe** (Oboe): Second staff, includes a circled (2) .
- Klarinetten** (Clarinets): Third staff, includes the instruction *wie Viol.*
- Fagott** (Bassoon): Fourth staff, includes a circled (2) .
- Hörn** (Horn): Fifth staff.
- 3. Viol. / 2. Viol.** (Violins): Sixth staff, includes a circled $(1+2)$.
- Viola** (Viola): Seventh staff, includes a circled (1) .
- Bratsch** (Violoncello): Eighth staff.
- Cont.** (Contrabass): Ninth staff, includes the instruction *ass.*
- Pauken** (Timpani): Tenth staff, includes a circled (F) .
- g. TR.** (Trombones): Eleventh staff, includes the instruction *Violon.*

1+ Picc
Corno 1/2/3/4

Handwritten text on the left margin, possibly a page number or reference.

Annotations and markings include circled numbers (11, 12, 13, 14, 15), arrows, and various musical notations such as slurs and accents. The score is written in black ink on a white background.

P > AP

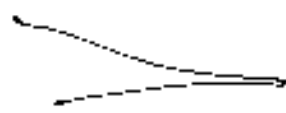

Violin I (Vn I)

Violin II (Vn II)

Viola (Vcl)

Cello (Cb)

Double Bass (Cb)

Fl.
 Ob.
 Cl.
 Fag.
 4TR
 4-6
 Horn
 3 fast
 2Tbn.
 1/2 Viol.
 1. Viol.
 Pratsch,
 2. Viol.
 Cb.
 Cb./Kb.

LDH G. 2

2 Flöten

2 Ob.

2 Klarin.

2 Fag.

2 Bassoon

4-Hörn

3 Sax

2 Tromm.

2 Violen

Kontrab.

GB

4/8

4/8

G.P

(sch!!)

120
wie Violinen

Annotations and markings include:

- mf* (mezzo-forte) and *f* (forte) dynamics.
- Accents (\wedge) and slurs.
- Handwritten notes: "wie Violinen", "2. Pos.", "1. Pos.", "2. Tuben", "1. Tuben", "Sehr breit", "CTR".
- Circled numbers: 2, 3.
- Vertical lines and dashed lines indicating phrasing or structure.

Viol. I

Viol. II

Vcllo

C.B.

3 Post. Tuben

4+2 Viol.

2 Hörn.

2 Trompeten

großer Gong

Handwritten annotations include circled numbers (e.g., 2), dynamic markings (p, f), and slurs.

Resnick

2
wie Viol.
ff

2
ff

2
ff

4TRC

4-6400 1
ff

3 Post 1
2 Tuben 1
ff

passionato

ff

Bra

ff

ff

ff

Scherzo

2 Flöten Solo

pp

2 Klarin.

pp

2 Fagotti

pp

3 Trompeten

pp

CON SORD.

3 Pos.

CON SORD.

SORD

smo

Solo Violine I

mf

Solo Violine II

Solo Cello

Vibrato

Pedal

Handwritten musical score for strings and woodwinds. The score includes parts for:

- Violin I (Violin I)
- Violin II (Violin II)
- Viola
- Cello
- Double Bass
- Flute
- Clarinet

Dynamic markings include *pp*, *fp*, and *f*. The score features complex rhythmic patterns and phrasing, with some notes marked with accents (^) and slurs. The bottom staff is labeled "Pedal".

Empty bass clef staff.

Handwritten musical score for percussion and woodwinds. The score includes parts for:

- 2 Packs (Percussion)
- Flute
- Clarinet
- Double Bass

Dynamic markings include *pp*, *f*, and *mf*. The score features complex rhythmic patterns and phrasing, with some notes marked with accents (^) and slurs. The bottom staff is labeled "Pedal".

Empty bass clef staff.

Empty bass clef staff.

Resonante

- 1st Violinen** (Violin I): Treble clef, starting with a melodic line.
- Bratsch** (Oboe): Treble clef, playing a supporting line.
- 2te Violinen** (Violin II): Treble clef, playing a supporting line.
- 4te Hörner** (Horn IV): Bass clef, playing a supporting line.
- 3te Hörner** (Horn III): Bass clef, playing a supporting line.
- 2te Hörner** (Horn II): Bass clef, playing a supporting line.
- Fauchen** (Flute): Bass clef, playing a supporting line.
- Br. TR** (Trumpet): Bass clef, playing a supporting line.

- Flöten (fl.)**: Flutes, staff 1
- Oboen (ob.)**: Oboes, staff 2
- Klarin. (cl.)**: Clarinets, staff 3
- Fag. (fg.)**: Bassoon, staff 4
- 4 Tromp. (tr.)**: Four Trumpets, staff 5
- 4 Hörn. (hn.)**: Four Horns, staff 6
- 3 Bass. 2 Trbn.**: Three Basses and two Trombones, staff 7
- Hzl. (hr.)**: Harp, staff 8
- Bratsch. (vc.)**: Violins, staff 9
- Chor. (ch.)**: Chorus, staff 10
- grob. TRom.**: Grand Drum, staff 11

(2 (1+flacc.)

mf

p

- Flute:** (2 (1+flacc.))
- Clarinet:** *cl*
- Bassoon:** *bsn*
- Trumpet:** *tr*
- Trombone:** *trbn*
- Horn:** *4 Hörn.*
- Tuba:** *3 Post 2 Tbn*
- Cello/Double Bass:** *Celb (nur Cello)*

ff

f

p

Comp

2 Fl.

pp Choro →

(2 Fl. in 2)

Handwritten text on the left margin, possibly a page number or reference.

Additional markings include "4TR" (4th Trill) and "2post 2turn" (2nd Post 2nd Turn) in the lower staves. The score is written in a fluid, handwritten style.

2 Flöten

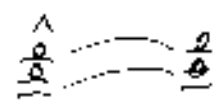

- Staff 1: Flute (Flöten)
- Staff 2: Clarinet (Clarinete)
- Staff 3: Bassoon (Fagott)
- Staff 4: Trumpet (3 Pos + 2 Tuba) (3 Pos + 2 Tuba)
- Staff 5: Trombone (4 2 Tuba) (4 2 Tuba)
- Staff 6: Horn (Hörn)
- Staff 7: Saxophone (Saxofon)
- Staff 8: Bassoon (Fagott)
- Staff 9: Bassoon (Fagott)
- Staff 10: Bassoon (Fagott)

lunga

TRAGIO 2

Englische Solo (Klingend u. nicht)

1+2 Viol.

Bratbd.

4

- Staff 1 (Violin I):** Labeled "Vcllo (Engl. II)". Contains a melodic line with slurs and accents.
- Staff 2 (Violin II):** Labeled "Viol. II". Contains a melodic line with slurs and accents.
- Staff 3 (Viola):** Labeled "Viola". Contains a melodic line with slurs and accents.
- Staff 4 (Cello/Double Bass):** Labeled "Cello". Contains a bass line with slurs and accents.

Dynamic markings include *pp* and *arco*. The score is divided into two measures by a vertical dashed line.

- Staff 1 (Violin I):** Labeled "Vcllo". Contains a melodic line with slurs and accents.
- Staff 2 (Violin II):** Labeled "Viol. II". Contains a melodic line with slurs and accents.
- Staff 3 (Viola):** Labeled "Viola". Contains a melodic line with slurs and accents.
- Staff 4 (Cello/Double Bass):** Labeled "Cello". Contains a bass line with slurs and accents.

Dynamic markings include *pp* and *arco*. The score is divided into two measures by a vertical dashed line.

- Staff 1 (Violin I):** Labeled "Vcllo". Contains a melodic line with slurs and accents.
- Staff 2 (Violin II):** Labeled "Viol. II". Contains a melodic line with slurs and accents.
- Staff 3 (Viola):** Labeled "Viola". Contains a melodic line with slurs and accents.
- Staff 4 (Cello/Double Bass):** Labeled "Cello". Contains a bass line with slurs and accents.

Dynamic markings include *pp* and *arco*. The score is divided into two measures by a vertical dashed line.

142 Viol.

(alle)

Bratsch.

C+B

142 # 142 142

142 # 142 142

142 # 142 142

142 # 142 142

142 # 142 142

Flügelhorn

142 Viol.

Bratsch.

C+B

www.musikverlag.com

Bass clef

- 2 Tromp.** (2 Trumpets): Melodic line with notes and rests, including a circled measure (14).
- 4 Hörner** (4 Horns): Harmonic accompaniment with chords and some melodic fragments, including a circled measure (15).
- 3 Bass** (3 Basses): Bass line with notes and rests, including a circled measure (13).
- 2 Fag.** (2 Bassoons): Melodic line with notes and rests, including a circled measure (12).
- 2 Tuba** (2 Tubas): Harmonic accompaniment with notes and rests, including a circled measure (11).

- 4 Tromp.** (4 Trumpets): Melodic line with notes and rests, including a circled measure (17).
- 4 Hörner** (4 Horns): Harmonic accompaniment with notes and rests, including a circled measure (18).
- 3 Bass** (3 Basses): Bass line with notes and rests, including a circled measure (16).
- 2 Fag.** (2 Bassoons): Melodic line with notes and rests, including a circled measure (15).
- 2 Tuba** (2 Tubas): Harmonic accompaniment with notes and rests, including a circled measure (14).
- 2 Fag.** (2 Bassoons): Melodic line with notes and rests, including a circled measure (13).

A bracket labeled "Block A" spans the first two measures of all three staves. The third measure of the top staff has a circled "A" above it. The bottom staff has a circled "A" below it.

A bracket labeled "Block A" spans the first two measures of both staves. The third measure of the top staff has a circled "A" above it. The bottom staff has a circled "A" below it.

A bracket labeled "Block A" spans the first two measures of both staves. The third measure of the top staff has a circled "A" above it. The bottom staff has a circled "A" below it.

A bracket labeled "Block A" spans the first two measures of both staves. The third measure of the top staff has a circled "A" above it. The bottom staff has a circled "A" below it.

1 Tromp

2 Hörner

2 Pos

1 Tuba

Bassee

Block (B)

Flöte Solo

Block (B)

Block (B)

Bl. B

Bl. B

Bl. B

Block (B)

40

2 TRUMP.

4 Hörner

3 Fag.

2 Tuben

Bässe

Bässe

Block

Handwritten text on the left margin, possibly a page number or reference.

Violin 1/2

BRASS

CELLO

Block

eben Trommel (ak)

J. Krieger 2. b

Block

finc) rubato

Violoncello

(4)

17. April 10

2. Fiedler

2. Klarin.

2. Klarin. 2

3. Fiedler

4. Klarin.

4. Fiedler

3. Bass

3. Bass

3. Bass

4. Fiedler

Bratcel.

C. F.

1. Bass

1. Bass

1/2 Violin (Sehr breit)

Violin I (Sehr breit)

Violin II

Viola

Cello/Double Bass

ff

Violin I

Violin II

Viola

Cello/Double Bass

6

4

Solo Violine

Vibraphon

Pedal

Pauken pr. Trommel

Gong

pp

mf

K4

G.

P.

Sel. ~~benyamin~~

2 Flöte

2 Klar.

2 Klarin.

2 Fagot

4 Horn

3 pos + 2 tuben

4 Viol. (u. l.)

Viol. II

Viol. III

Viol. IV

Pauken

Gr. Tromm.

4/4

♩

c

N

S

R

O

D

P

P

P

P

P

P

P

P

P

P

P

P

P

P

Annotations in this system include:

- TR: 134* (written above the first staff)
- 3. 2. 1. 2. 3. 4. 5. 6. 7. 8. 9. 10. 11. 12. 13. 14. 15. 16. 17. 18. 19. 20. 21. 22. 23. 24. 25. 26. 27. 28. 29. 30. 31. 32. 33. 34. 35. 36. 37. 38. 39. 40. 41. 42. 43. 44. 45. 46. 47. 48. 49. 50. 51. 52. 53. 54. 55. 56. 57. 58. 59. 60. 61. 62. 63. 64. 65. 66. 67. 68. 69. 70. 71. 72. 73. 74. 75. 76. 77. 78. 79. 80. 81. 82. 83. 84. 85. 86. 87. 88. 89. 90. 91. 92. 93. 94. 95. 96. 97. 98. 99. 100.* (written below the second staff)
- 3. 2. 1. 2. 3. 4. 5. 6. 7. 8. 9. 10. 11. 12. 13. 14. 15. 16. 17. 18. 19. 20. 21. 22. 23. 24. 25. 26. 27. 28. 29. 30. 31. 32. 33. 34. 35. 36. 37. 38. 39. 40. 41. 42. 43. 44. 45. 46. 47. 48. 49. 50. 51. 52. 53. 54. 55. 56. 57. 58. 59. 60. 61. 62. 63. 64. 65. 66. 67. 68. 69. 70. 71. 72. 73. 74. 75. 76. 77. 78. 79. 80. 81. 82. 83. 84. 85. 86. 87. 88. 89. 90. 91. 92. 93. 94. 95. 96. 97. 98. 99. 100.* (written below the third staff)
- trill.* (written above the fourth staff)
- Arco* (written above the fifth staff)
- unison* (written below the fifth staff)

Annotations in this system include:

- tr.* (written above the first staff)
- dim.* (written above the fourth staff)

LITURGI
 CON SOLE
 LITURGI
 3. Chor
 2. Chor
 Ar. Viol.
 Br.
 C. B.
 Pr.

No. 1. 1845. 1846. 1847. 1848. 1849. 1850. 1851. 1852. 1853. 1854. 1855. 1856. 1857. 1858. 1859. 1860. 1861. 1862. 1863. 1864. 1865. 1866. 1867. 1868. 1869. 1870. 1871. 1872. 1873. 1874. 1875. 1876. 1877. 1878. 1879. 1880. 1881. 1882. 1883. 1884. 1885. 1886. 1887. 1888. 1889. 1890. 1891. 1892. 1893. 1894. 1895. 1896. 1897. 1898. 1899. 1900.

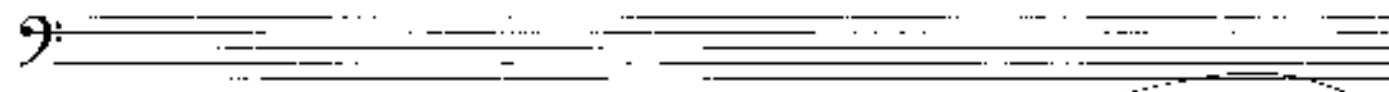
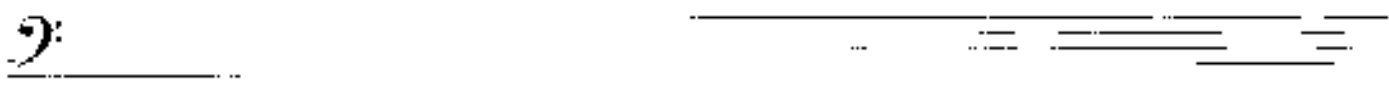

- 4 Tromp.** (4 Trumpets): Top staff, includes notes and dynamics like f .
- bläser** (Wind): Second staff, includes notes and dynamics like f .
- 3 Sas** (3 Saxophones): Third staff, includes notes and dynamics like f .
- 2 Tuba** (2 Tubas): Fourth staff, includes notes and dynamics like f .
- Pack** (Percussion): Fifth staff, includes notes and dynamics like f .
- Pr. (P)** (Percussion): Bottom staff, includes notes and dynamics like fp .

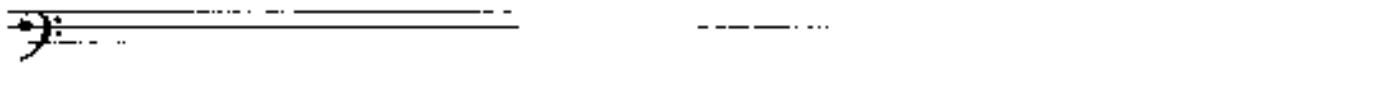
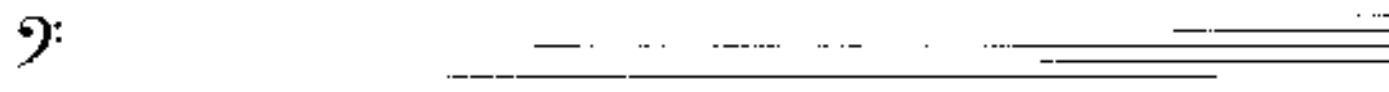
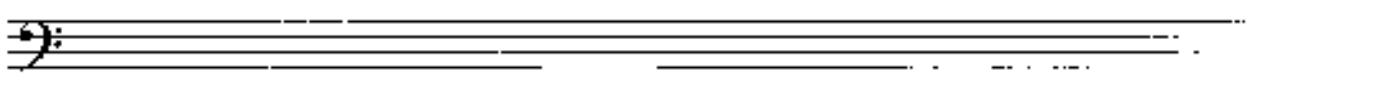

N

Zielen

Großes Juhl

- Flute**: First staff, treble clef, notes with slurs.
- Clarinet**: Second staff, treble clef, notes with slurs.
- Saxophone**: Third staff, treble clef, notes with slurs.
- Trumpet**: Fourth staff, treble clef, notes with slurs.
- Trombone**: Fifth staff, treble clef, notes with slurs.
- Horn**: Sixth staff, treble clef, notes with slurs.
- Tuba**: Seventh staff, bass clef, notes with slurs.
- Euphonium**: Eighth staff, bass clef, notes with slurs.
- Violin**: Ninth staff, treble clef, notes with slurs.
- Viola**: Tenth staff, treble clef, notes with slurs.
- Cello**: Eleventh staff, bass clef, notes with slurs.
- Double Bass**: Twelfth staff, bass clef, notes with slurs.

Large handwritten numbers '6' and '4' are present on the right side of the score, spanning multiple staves.

Handwritten text on the left margin, possibly a page number or reference.

This is a handwritten musical score for a gamelan ensemble. The score is written on ten staves, with a vertical bar line separating the first four staves from the last six. The notation includes various musical symbols such as notes, rests, and dynamic markings.

Instrument Labels:

- Staff 5: *3 Part 2. The*
- Staff 6: *1. 2. 3. 4. 5. 6. 7. 8. 9. 10. 11. 12. 13. 14. 15. 16. 17. 18. 19. 20. 21. 22. 23. 24. 25. 26. 27. 28. 29. 30. 31. 32. 33. 34. 35. 36. 37. 38. 39. 40. 41. 42. 43. 44. 45. 46. 47. 48. 49. 50. 51. 52. 53. 54. 55. 56. 57. 58. 59. 60. 61. 62. 63. 64. 65. 66. 67. 68. 69. 70. 71. 72. 73. 74. 75. 76. 77. 78. 79. 80. 81. 82. 83. 84. 85. 86. 87. 88. 89. 90. 91. 92. 93. 94. 95. 96. 97. 98. 99. 100.*
- Staff 8: *BRASS*
- Staff 9: *CONTRABASS*
- Staff 10: *TRUMPET*

Other Markings:

- Staff 6: *pp*
- Staff 7: *pp*
- Staff 8: *pp*
- Staff 9: *pp*
- Staff 10: *pp*
- Staff 10: *LONG!*
- Staff 10: *GONG*

Allegro con brio

Violin I (32)
Violin II (32)
Viola (32)
Cello (32)
Double Bass (32)

pp *p* *pp* *pp* *pp*

arco

Violin I
Violin II
Viola
Cello
Double Bass

pp *p* *pp* *pp* *pp*

arco

3
2
2
1

1

42 Viol.

Viol.

Bratsch.

Cello + Bass

Hörner

3

2

Bass clef staff

Viol.

Cello + Bass

Hörner

2

2

ab

Bass clef staff

Bass clef staff

Bass clef staff

2 Flöten

(Flöte + Picc.)

Fingering diagram for Flute/Piccato. It shows four fingerings for notes: a2 (index, middle, ring, little), b2 (index, middle, ring, little, thumb), b3 (index, middle, ring, little, thumb, second finger), and b4 (index, middle, ring, little, thumb, second, third fingers).

2 Obo.

(P)

2 Klarin.

a2

(P)

2 Fag.

a2

(P)

4 Tromp.

4 Hörn.

(P)

3 Post
2 Tuba

1 Hr.
1 Viol.

Bratsch.

pp

Chor.

pp

2

Two empty musical staves at the bottom of the page.

This is a handwritten musical score for a string quartet, consisting of four staves. The notation includes various musical symbols such as notes, rests, and dynamic markings. The score is annotated with several labels and performance instructions:

- Violin I:** Labeled "wie Violin" (like violin).
- Violin II:** Labeled "wie Ctb" (like cello).
- Viola:** Labeled "HTR." (likely "Hör" or "Hörchen").
- Violoncello:** Labeled "3 Post 2 Ten" (3 Post, 2 Ten).
- Flute:** Labeled "Hör. ab" (Hör. ab).
- Clarinet:** Labeled "Hör. ab" (Hör. ab).
- Double Bass:** Labeled "Ctb" (Cello).

Additional annotations and markings include circled numbers (e.g., *(P2)*), arrows, and various musical symbols like accents and slurs.

Handwritten musical score

- Staff 1:** Dynamics: pp , f , ff . Includes a circled number 42.
- Staff 2:** Dynamics: pp , f , ff . Includes a circled number 42 and a circled number 43.
- Staff 3:** Dynamics: pp , f , ff . Includes a circled number 43 and the instruction "wie 3TB".
- Staff 4:** Dynamics: f , ff . Includes a circled number 41 and a circled number 42.
- Staff 5:** Dynamics: f , ff . Includes a circled number 44 and a circled number 45.
- Staff 6:** Dynamics: pp , f , ff . Includes the instruction "1/2 Viol." and a circled number 47.
- Staff 7:** Dynamics: f , ff . Includes a circled number 48.
- Staff 8:** Dynamics: pp , f , ff . Includes a circled number 49.

Other annotations include "Hör.", "3 Post 2 Tuba", "2 Tuba", "Bratsch.", and "GfB".

142 Stück

BRASS

vor Celli!

3 Hörner

Pauken

www.musik-schule.de

Fl. + Picc.

wie Viol.

mf

Fl. + Picc. staff 1: *mf* $\frac{2}{3}$ - $\frac{2}{3}$ - $\frac{2}{3}$ -

Fl. + Picc. staff 2: *mf* $\frac{2}{3}$ - $\frac{2}{3}$ - $\frac{2}{3}$ -

Fl. + Picc. staff 3: *mf* $\frac{2}{3}$ - $\frac{2}{3}$ - $\frac{2}{3}$ -

HORN

HORN staff 1: $\frac{2}{3}$ - $\frac{2}{3}$ - $\frac{2}{3}$ -

6 Horn

6 Horn staff 2: $\frac{2}{3}$ - $\frac{2}{3}$ - $\frac{2}{3}$ -

3 Pos + 2 Trp

3 Pos + 2 Trp staff 1: $\frac{2}{3}$ - $\frac{2}{3}$ - $\frac{2}{3}$ -

3 Pos + 2 Trp staff 2: $\frac{2}{3}$ - $\frac{2}{3}$ - $\frac{2}{3}$ -

Brass

Brass staff 1: $\frac{2}{3}$ - $\frac{2}{3}$ - $\frac{2}{3}$ -

Brass staff 2: $\frac{2}{3}$ - $\frac{2}{3}$ - $\frac{2}{3}$ -

2 Flöten (Flügel)

2 Oboen

2 Klarinetten

2 Fagotte

12 Violinen

Bratschen

Chor (nur Männer)

Pauken

gr. Trommeln

- 4 Tromms (4 Drums)
- 4-aktige (4-act)
- 3 Viol. (3 Violins)
- 2 Violon (2 Violas)
- Viol. (Violin)
- Viol. (Viola)
- Viol. (Violin)
- Viol. (Viola)
- Viol. (Violin)
- Viol. (Viola)

The score includes various musical notations such as notes, rests, and accidentals. There are also some handwritten annotations and markings, including a large 'V' shape at the bottom right and some circled numbers. The overall style is that of a working manuscript.

letzten 4 Takten

noch mehr

- Violins I:** Labeled "1a, 2" and "Viol. I".
- Violins II:** Labeled "Viol. II".
- Violas:** Labeled "Viola".
- Violoncello:** Labeled "Violoncello".
- Double Basses:** Labeled "Kontrabaß".
- Flutes:** Labeled "Flöte".
- Oboes:** Labeled "Oboe".
- Clarinets:** Labeled "Klarinetten".
- Bassoons:** Labeled "Fagotte".
- Trumpets:** Labeled "Trompeten".
- Trombones:** Labeled "Trombonen".
- Timpani:** Labeled "Trommeln".
- Percussion:** Labeled "Percussion".

The score includes various musical notations such as notes, rests, dynamics (e.g., *f*, *p*), and articulation marks. A large bracket on the left side groups the string parts. The page is numbered "11" at the bottom right.

Violinen
pp

2. Violinen
pp

2. Flöten
meno

VIRBA. PIANO

Violon

rit... 4

Violinen

Pratschi

nur Cello

Bässe

3

2

6

4

Violon

Violon

Solo Horn

Lento

rit...

2. Fagott

2 Fagott

2 Oboen

2 Klarin.

2 Fagot

4 Tromm.

4-6 Horn

3 Posit
2 Trom.

22 Viol.

Bratsch.

Chor

4

4

6

4

4

- Violin I:** (Violin I)
- Violin II:** (Violin II)
- Viola:** (Viola)
- Celli:** (Celli)
- 3 Violoncelli:** (3 Violoncelli)
- 2 Tuben:** (2 Tuben)
- 2 Trompeten:** (2 Trompeten)
- 3 Trompeten:** (3 Trompeten)
- 2 Trompeten:** (2 Trompeten)
- 2 Trompeten:** (2 Trompeten)
- 2 Trompeten:** (2 Trompeten)

- Staff 1:** Flute (Fl.) with dynamics *mf* and *pp*.
- Staff 2:** Clarinet (Cl.) with dynamics *mf* and *pp*.
- Staff 3:** Bassoon (Fag.) with dynamics *mf* and *pp*.
- Staff 4:** Trombone (Tromp.) with dynamics *mf* and *pp*.
- Staff 5:** Horn (Hörn.) with dynamics *mf* and *pp*.
- Staff 6:** Trumpet (3 Pos + 2 Trom.) with dynamics *mf* and *pp*.
- Staff 7:** Percussion (Perc.) with dynamics *mf* and *pp*.
- Staff 8:** Cymbal (C) with dynamics *mf* and *pp*.
- Staff 9:** Bass (B.) with dynamics *mf* and *pp*.
- Staff 10:** Double Bass (B.) with dynamics *mf* and *pp*.

Key annotations and markings include:

- Measure Numbers:** 61, 62, 63, 64, 65, 66, 67, 68, 69, 70, 71, 72, 73, 74, 75, 76, 77, 78, 79, 80, 81, 82, 83, 84, 85, 86, 87, 88, 89, 90, 91, 92, 93, 94, 95, 96, 97, 98, 99, 100.
- Dynamic Markings:** *mf* (mezzo-forte), *pp* (pianissimo), *f* (forte), *p* (piano), *ppz* (pianissimo zwoelf), *ppz* (pianissimo zwoelf).
- Articulation:** *acc.* (accent), *rit.* (ritardando), *cresc.* (crescendo), *dim.* (diminuendo).
- Phrasing:** Slurs, ties, and breath marks are used throughout the score.

(ADAGIO) (F)

Violin I (pp)

Violin II (pp)

Bratschi (pp)

Klarin

Vibraphon

8 Pedal

Orgel

SOLO

Sub

sehr langsam (f)

Flöten Solo

VIBRAPHON

4 Pedal

4

SOLO

SOLO

Flöte

Violine

Violoncello

Beck, aus!

2te Violine

3 TRUMP.

2 Hörner

2 Post 1 Trom

Vibraphon

Pedal

Flöte

3TR.

pp *alleg.*

2 Hörn.

3 Bass.

Violen

Vcllo

Flöte Solo

3TRapp. frei

2 Hörn.

2 Bass. Tuba

Violen

Solo

Vcllo

arco!

ff

40

Solo Violine

Arco p =

1/2 Violine

Sehr ruhig

Bratschen

Cello + Bass

21

Prekissimo

Sul fto *pp*, cresc.

2
2

3 2

3

2 2

2

Lt. Clarinet

Violon

3 Bass
Tuba

Hr. Viol.

Brakel.

K+Bässe

3 2

3 2

2 2

2 2

U.S. GOVERNMENT PRINTING OFFICE

Wagner
