

# Teil 1.

Solo Flöte (freigestaltet)

zuerst) langsam beginnen (accet. cresc. - bis Viertel (F#))

Accel. →

Presto

142 Kind. **breit -**

Bratsch.

ClBässe alle

2 Tromp. in C natürl.

3 Hörn. in C natürl.

3 Pos.

Flute Solo 1

Furta Solo

mf =  
cresc.  
Bässe (P)  $\text{P} <$

mf =  
f <

mf =  
f <

mf =  
f <

mf =  
f <

f =  
ff = accel.  
poco rit

Flute Solo

2 Trompa  
2 Hörn.  
3 Pos.  
Celli + B.  
Bässe (ppp)

Celli + B.  
Bässe

2ob Flöte

2 Flöten  
 Br. dicht Trem.  
 C+B (alle  
 2 TR.  
 2 Hörn.  
 3 Pos.

frei

Flöte

42 Viol.

Br

C+B

2 TR (offen)

2 Hörn

3 Pos (offen)

142 Viol.

Br

C+B

6

Lento

#2 Viol.  $\flat$

- Staff 1 (Violin 2):** Labeled "#2 Viol.  $\flat$ ". Contains a melodic line with slurs and accents.
- Staff 2 (Brass):** Labeled "Br". Contains a melodic line with slurs and accents.
- Staff 3 (Cello/Double Bass):** Labeled "C+B". Contains a melodic line with slurs and accents.

- Staff 1 (Violin 2):** Continuation of the melodic line from the first system.
- Staff 2 (Brass):** Continuation of the melodic line from the first system.
- Staff 3 (Cello/Double Bass):** Continuation of the melodic line from the first system.
- Staff 4 (Percussion):** Continuation of the rhythmic pattern from the first system.
- Staff 5 (Percussion):** Continuation of the rhythmic pattern from the first system.

Flöte Solo (frei)

Lento

Flöte Solo

Two empty musical staves at the bottom of the page, one in bass clef and one in treble clef.

Solo Violine

Flöte *fp*

*mf*

12 Viol.

Br.

Cl+B

Viol.

12 Viol.

Br.

Cl+B

Solo Viol.

Flöte

*pp*

*ff*

*alle viol.*

Flöte

*ff*

Lento  $\downarrow$   $\downarrow$

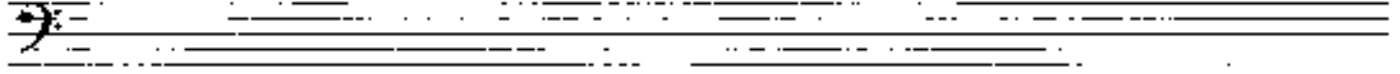
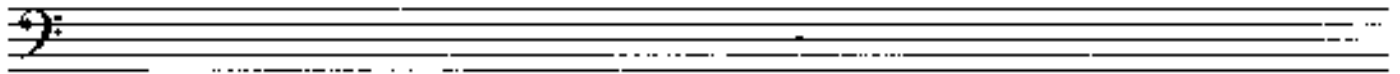
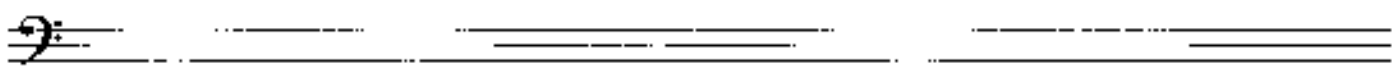

Flöte Presto

2/2

PA+2 Viol.

Br.

C+Bässe

2 Tromp.

2 Hörn

3 Pos.

f (pizz)

f (pizz)

f (pizz)

f

f

f

f

Flöte Solo

112 Violi

Br. *arco* *ff*

C+B *arco* *ff*

ZTR *ff*

ZHo *ff*

3Pos *ff*

P133

P133

C+B P133

112 Violi

ff

Flöte

2 Trom

2 Hörn

3 Pos

www.musik-schule.de

Flöte

CtB  
ff (P133)

3 Pos

3 Pos  
2 Hörn

**Clarinet in B-flat:** Melodic line with slurs and accents, mirroring the violin's line.

**Trumpet:** Melodic line with slurs and accents, mirroring the violin's line.

Dynamic markings include *ff* and *fz*. There are also various slurs and accents throughout the score.

Four empty bass clef staves, likely for the 1st, 2nd, and 3rd Violins and the Cello/Double Bass.

Handwritten text on the left margin, possibly a page number or reference.

Flöte (wesentlich ruhiger) 4/4

Breit

2TRo  
2Hörn  
3Pos  
H2 Viol.

Flöte Solo (frei) (rubato)

pp  
p  
Lunga  
accel.  
rit.  
pp  
Lunga  
pp

rubato  
Lunga  
pp 9

Cresc.

42/Val.

Br.

Ctr.

2TR.

2 Hörn.

3 Pos.

Cresc. →

Flute

112 Viol.

Br.

CtB

*Prestissimo*

Flöte

Viol. I

Viol. II

Bratsch

Clarinete

2 Trompeten

2 Hörner

3 Pos.

ppp (Prestissimo) furioso

ad lib.

LUNGA

LUNGA

Presto (groteski)

Teil 2.

Solo Tempo

Flute

2 Tromp.

2 Hörn

3 Pos

mf

f

**22**

**20**

**12**

**23**

**4**

**8**

**2**

**13**

**3**

**18**

Solo

(Flatters)

1. V.

2. V.

3. V.

2. Vi.

2. Hörn

3. B.

- Flute:  $1/2$  V.  $pp$
- Cl. Bb:  $pp$
- Fag.:  $mp$
- Hörn.:  $mp$
- Cor:  $mp$
- Tr.:  $mp$
- Tromb.:  $mp$
- Perc.:  $mp$

- Flute:  $fp$  (f)  $<$   $(frei)$
- Cl. Bb:  $fp$   $<$   $(frei)$
- Fag.:  $rit$
- Hörn.:  $rit$
- Cor:  $rit$
- Tr.:  $rit$
- Tromb.:  $rit$
- Perc.:  $rit$

Handwritten notes above the Flute staff in the second system include:  $(f)$ ,  $\hat{C}4$ ,  $\hat{C}5$ ,  $\hat{C}6$ ,  $\hat{C}7$ ,  $\hat{C}8$ ,  $\hat{C}9$ ,  $\hat{C}10$ ,  $\hat{C}11$ ,  $\hat{C}12$ ,  $\hat{C}13$ ,  $\hat{C}14$ ,  $\hat{C}15$ ,  $\hat{C}16$ ,  $\hat{C}17$ ,  $\hat{C}18$ ,  $\hat{C}19$ ,  $\hat{C}20$ ,  $\hat{C}21$ ,  $\hat{C}22$ ,  $\hat{C}23$ ,  $\hat{C}24$ ,  $\hat{C}25$ ,  $\hat{C}26$ ,  $\hat{C}27$ ,  $\hat{C}28$ ,  $\hat{C}29$ ,  $\hat{C}30$ ,  $\hat{C}31$ ,  $\hat{C}32$ ,  $\hat{C}33$ ,  $\hat{C}34$ ,  $\hat{C}35$ ,  $\hat{C}36$ ,  $\hat{C}37$ ,  $\hat{C}38$ ,  $\hat{C}39$ ,  $\hat{C}40$ .

- Flute:  $1/2$  V.  $Tempo 1.$   $accel.$
- Cl. Bb:  $mp$
- Fag.:  $mp$
- Hörn.:  $mp$
- Cor:  $mp$
- Tr.:  $mp$
- Tromb.:  $mp$
- Perc.:  $mp$

- Flute:  $1/2$  V.  $Tempo 1.$   $accel.$
- Cl. Bb:  $mp$
- Fag.:  $mp$
- Hörn.:  $mp$
- Cor:  $mp$
- Tr.:  $mp$
- Tromb.:  $mp$
- Perc.:  $mp$

Handwritten notes above the Flute staff in the second system include:  $(f)$ ,  $\hat{C}4$ ,  $\hat{C}5$ ,  $\hat{C}6$ ,  $\hat{C}7$ ,  $\hat{C}8$ ,  $\hat{C}9$ ,  $\hat{C}10$ ,  $\hat{C}11$ ,  $\hat{C}12$ ,  $\hat{C}13$ ,  $\hat{C}14$ ,  $\hat{C}15$ ,  $\hat{C}16$ ,  $\hat{C}17$ ,  $\hat{C}18$ ,  $\hat{C}19$ ,  $\hat{C}20$ ,  $\hat{C}21$ ,  $\hat{C}22$ ,  $\hat{C}23$ ,  $\hat{C}24$ ,  $\hat{C}25$ ,  $\hat{C}26$ ,  $\hat{C}27$ ,  $\hat{C}28$ ,  $\hat{C}29$ ,  $\hat{C}30$ ,  $\hat{C}31$ ,  $\hat{C}32$ ,  $\hat{C}33$ ,  $\hat{C}34$ ,  $\hat{C}35$ ,  $\hat{C}36$ ,  $\hat{C}37$ ,  $\hat{C}38$ ,  $\hat{C}39$ ,  $\hat{C}40$ .

Andante (frei) teil 3

Lento (♩) sehr langsam

Flöte (Lento) frei

