

3. Violone (Violone)

Teil 1

2 Fl. (Picc)

2 Oboen

2 Fg. (Korob)

3 Tromp (tr)

4 Hörn (Coral)

3 Post Tuba

12 Violi

Br

Celli + Bäss

Pauken

3. Violi

rubab (4/4)

rubato (7re)

Solo

1st Fl

BR

CTB

Vibraphone

Solo

Vibraphone

Plate solo

Lento

Sobri be wegt / appassionato

Solo
A12
Br
CFB
v.br.
bei dir erst

enden

Accel. →

Solo (Prestissimo)

fine (pesante)

Lento

poco rit. ...

ada fusi (lemba) Teil 2

- Solo
- 3TR
- 4H
- 3Pos + Tb
- Panthen for TR for fusi

Solo (fri - correct)

Additional markings include dynamic markings like "f" and "p", and various rhythmic notations.

Additional markings include dynamic markings like "rit" (ritardando) and "p" (piano), and various rhythmic notations.

Contra Sopr.

Solo

2Fl.

2Ob.

2Fag.

Schlags

80-fing

Violin I

Violin II

Viola

Cello

Double Bass

pa. Becken

(2nd ff)

4 Horns
 9 Pos. ff
 + Tub
 Bässe
 Posa
 Posa
 Schlagz.
 Pauken
 ff

(arco)

Flöte
 Viol
 Br.
 Kb
 Harfe

Pauken
 pr. TR
 pr. Beck

Solo

Bl. A

① =

Bl. A

② =

Bl. A

③ =

Bl. A

④ =

Handwritten musical score for a symphony orchestra, featuring the following parts:

- Solo**: Flute 1
- 2Fl.**: Flute 2
- 2OB**: Oboe 2
- 2Fg**: Clarinet in F major 2
- 3TR.**: Trumpet 3
- 4Ho.**: Horn 4
- 3Pos. Tub.**: Trombone 3
- T2**: Trombone 2
- Br.**: Brass section (Tuba/Euphonium)
- Ctr.**: Cymbal
- Pedal**: Pedal point
- Dr. TR.**: Drum and Timpani

- 2. Flöt.** (2nd Flute): Staff 1, treble clef, key signature of one flat (B-flat).
- 2. OB.** (2nd Oboe): Staff 2, treble clef, key signature of one flat (B-flat).
- 2. Fg.** (2nd Clarinet): Staff 3, treble clef, key signature of one flat (B-flat).
- Solo Trompete** (Solo Trumpet): Staff 4, treble clef, key signature of one flat (B-flat).
- 3. Pos.** (3rd Trombone): Staff 5, bass clef, key signature of one flat (B-flat).
- 1. u. 2. Viol.** (1st and 2nd Violins): Staff 6, treble clef, key signature of one flat (B-flat).
- 4. Hörn.** (4th Horn): Staff 7, bass clef, key signature of one flat (B-flat).

2.

Solo

Solo (frei -

Puosto

(accel. →)

Handwritten text on the left margin, possibly a page number or reference.

Handwritten text "pTRO." near the bottom right of the score.

Fed 5

Solo (sul G) Appassionata

3TR: *C* *f* *y* *b* *g* *f* *y* *a* *g* *f*

4Ho: *D*: *O* *N* *f* *y* *b* *g* *f* *y* *a* *g* *f*

3Os: *D*: *S* *R* *O* *R* *D* *f* *y* *b* *g* *f* *y* *a* *g* *f*

Tuba *D*: *f* *y* *b* *g* *f* *y* *a* *g* *f*

Solo Violin *f* *y* *b* *g* *f* *y* *a* *g* *f*

Solo Viol.

Solo

parade (frr) →

Lento

(Largo)

(con sord.)

2a. Vcl.

2a.

2a.

3TR.

4TR.

3Pos+TB

7. TR.

pp

pp

pp

pp

Prestissimo

Teil 6

Flöt
Picc.

2. Flöte

Schlagz.
Kl.
Korn.
Harfe

pp (bei III) = Viol. III dazu

pp (bei III) = Celli dazu

Violino

Violino

Violoncello

f (pizz)

Violoncello

Violoncello

Violino

Violoncello

Violoncello

8

Teil 7

Solo (rub.) sehr breit

frei (lento) (1)

Tempo 1

accel.

rit. (errore)

Presto

(D) Lanza

Teil 8

Finale

(cresc - decresc / gehetzt) fort Presto (ad lib)

2 Flöten
2 Oboen
2 Klarinetten in F
2 Hörner
2 Fagotte
1. & 2. Violinen
Viola
Cello
Bass

pp
pp
pp
con sord.
pp
pp
pp
pp
pp
pp (Pizz.)

Block [A]

Solo Viol.

Block A

Block A

Block A

(2 Klavier + 2 Personen) letzten Block A (tacet) Dämpfer weg

Block A

(poco rit...)

Prestissimo

Solo Viol.

2 Flute

2 Oboe

2 Fg

3 TR

4 Ho

3 Post Tube

trcl. Viol.

Br

CHB

Contra

pr. TR.

pr. Basso

Handwritten musical score for a string quartet and woodwinds. The score is organized into systems for different instruments:

- 2FL** (Second Flute): Shows a melodic line with slurs and accents.
- 2OB** (Second Oboe): Shows a melodic line with slurs and accents.
- 2TP** (Second Trumpet): Shows a melodic line with slurs and accents.
- STR** (String Quartet): Shows rhythmic patterns and dynamics like *f* and *ff*.
- WH** (Woodwinds): Shows melodic lines for various instruments.
- 3Hr** (3rd Horn): Shows a melodic line with slurs and accents.
- AF2 V.** (Alto Flute): Shows a melodic line with slurs and accents.
- Br.** (Brass): Shows a melodic line with slurs and accents.
- Cl.** (Clarinet): Shows a melodic line with slurs and accents.
- Fl.** (Flute): Shows a melodic line with slurs and accents.
- TR.** (Trumpet): Shows a melodic line with slurs and accents.

(frei) rubato

Solo Viol.

C

1 Viol

C

H

2 Viol

C

H

Br

C

H

Cl

C

H

Bass

C

H

Vibraphon

C

H

Piano

brat

(C) < 111111

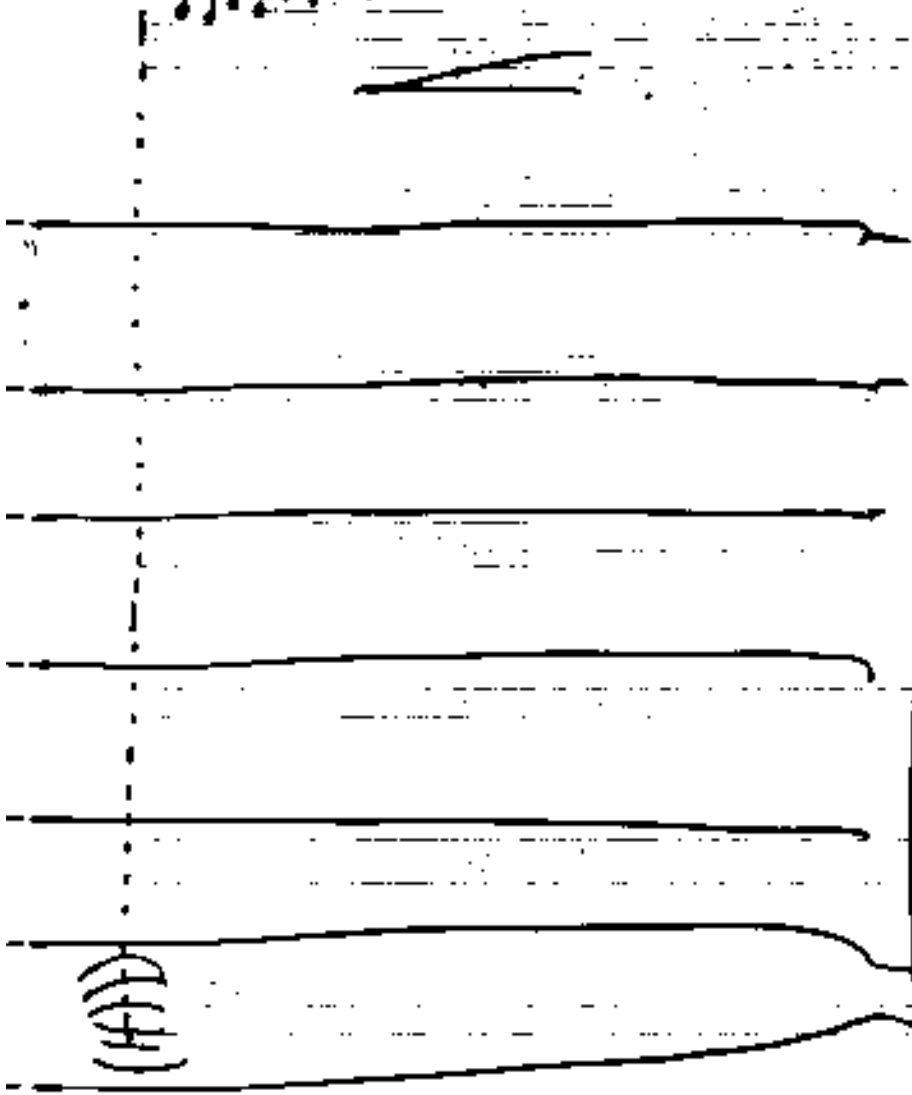
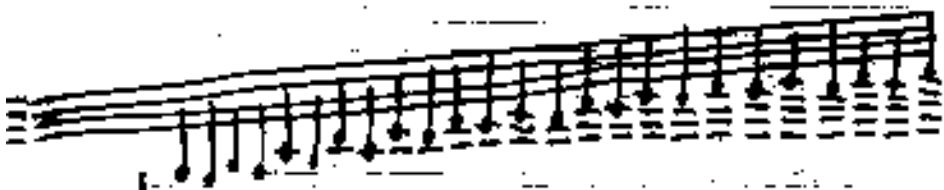

Handwritten musical score with the following elements:

- Staff 2:** 1^a V. (Violin I), marked *pp*.
- Staff 3:** 2^a V. (Violin II), marked *pp*.
- Staff 4:** Br. (Trumpet), marked *pp*.
- Staff 5:** C. (Clarinet), marked *pp*.
- Staff 6:** B. (Bassoon), marked *pp*.
- Staff 7:** Vibr. (Viola), marked *pp*.
- Staff 8:** Pnd. (Piano), marked *pp*.
- Staff 9:** Strasin. (String Ensemble), marked *pp*.

Tempo and Performance Instructions:

- f* and *pp* (pianissimo) dynamic markings.
- molto* and *molto* markings above the first staff.
- Lento* (Lento) marking on the Pnd. staff.
- rit. long.* (ritardando long) marking on the Strasin. staff.
- attaca* marking at the bottom right.

- Notes with slurs and accents.
- Vertical lines and markings on the lower staves.
- Handwritten circled letters 'P' and 'A' at the bottom.

(Choral) *brist*

- 3TR**: Treble clef, contains a melodic line with notes and rests.
- 4Hörn**: Treble clef, contains a melodic line with notes and rests.
- 2Pos**: Treble clef, contains a melodic line with notes and rests.
- 2As 3+ 1Tuba**: Treble clef, contains a melodic line with notes and rests.
- Schlagzeug**: Bass clef, contains a rhythmic pattern with stems and flags.

Below the staves, there are handwritten notes and symbols, including a large bracket and some numbers like '7 7 7 7'.

- 3TR**: Treble clef, contains a melodic line with notes and rests.
- 4Hörn**: Treble clef, contains a melodic line with notes and rests.
- 2Pos**: Treble clef, contains a melodic line with notes and rests.
- 2As 3+ 1Tuba**: Treble clef, contains a melodic line with notes and rests.
- Schlagzeug**: Bass clef, contains a rhythmic pattern with stems and flags.

Below the staves, there are handwritten notes and symbols, including a large bracket and some numbers like '7 7 7 7'.

Sub Violine

(ritato)

Prestissimo

4 Hörn
3 Pos
Tuba
S C Y 2

Block B

Solo Viol.

Block B

Block B

And.te #

1. Viol. *ff*

2. Viol. *ff*

Br. *ff*

CB *ff*

Additional markings include dynamic accents, slurs, and various symbols throughout the score.

Solo Viol.

2 Flutes (2nd Flute)

HARFE

2 Oboen + Flautic.

Solo Viol.

ppp < cresc >

f =

ff <

poco rit

2. tri

360

270

208

270

3TR

4H5

300
Tuba

1+2

Viol

Br

CAS

D: Take 2
 F#2 viol

C#6
 F#3

Viol
 Pedal

Pass Ped.

